WEATHER
Cloudy and cooler this afternoon, tonight and Sunday; probable occasional local thundershowers.

Pittsburgh Sun-Telegraph

ESTAB. 1927—VOL. 5—NO. 37 SATURDAY, SEPTEMBER 7, 1929 THREE CENTS

WALL ST. CLOSE

Lindy Speeds to Hunt Lost Air Liner

GARDNER ACTS IN VOTE FRAUDS

Britons Smash Air Speed Records

Today

A Message From Cuba. Mr. Babson's Bump. Meanwhile, They Fight. Poison Gas? Certainly.

—By ARTHUR BRISBANE—

A MESSAGE from Mr. J. M. Tarafa, presidente Comision Nacional Defensa Azucar de Cuba, is appreciated.

It reads: "Leido sus commentaros en El Mundo hoy sobre aranceles para azucar significole mi sincere y calurosa felicitacion por la defensa muy justa que hace vo de Cuba."

MR. BABSON sent the stock market down merely by saying it must go down. Stock gamblers are like children. It doesn't take much of a ghost to frighten them.

Yesterday men that really know about stocks contradicted Mr. Babson, and stocks went up.

MR. BABSON, like the rest of us, only knows what Mr. BABSON knows.

Recently he was in the middle of the Florida land boom. And perhaps that warps his vision.

IF he keeps his Florida land, he'll make money, if he bought it with intelligence.

Those that have bought stocks with any intelligence will make money if they keep them.

GENEVA cables that "Woodrow Wilson's League of Nations idea" has discovered that it can't prevent war, even among its members.

Arthur Henderson, foreign secretary in Britain's Labor government, suggests an agreement among seven big nations to outlaw war, BANISH IT, END IT.

EXCELLENT Idea. Europe should stop fighting if possible.

But good resolutions that drunkards make when sober are forgotten when they are drunk. What applies to drunkards applies to nations that have the fighting habit.

What would Mussolini, for instance, do, if somebody stepped on his toes? He answered, plainly enough, in the Greek incident.

MEANWHILE, small bodies of British troops are fighting larger bodies of Arabs in Palestine.

Bedouins, most savage of the Semitic fighting tribes, have come in from Sinai.

THE quickest way to quiet that neighborhood would be consistent, persistent use of airplanes, bombs and gas. Arabs respect what they don't understand.

But the British are conservative, patient, wise, moving slowly, where religious hatreds are concerned. They will kill as few as possible.

THE United States, listening to common sense, will continue developing gas warfare.

Gen. Gilchrist, head of the Army's chemical department, says gas is the kindest thing in war. With the right kind of gas, you could render millions unable to fight, without hurting them much. That's comforting.

BUT, whether or not gas is comfortable or uncomfortable for the enemy, gas warfare should be fully developed. We shall never gas anybody that doesn't come looking for serious trouble. But we should have assorted gases ready—mustard gas, tear gas and the kind that the angel of death used on Sennacherib's army.

RUSSIA, convinced that capitalism dreads and fears her, accuses China of refusing to be friendly, because capitalistic influences control her.

Capitalistic governments are too busy with their own problems to plan interference for Russia.

They accuse Russians of propaganda destined to overthrow respectable government by money.

Some truth in both complaints, perhaps.

BRITAIN'S Labor government seeks a way to "end strikes and lockouts."

In a recent cotton strike, workers lost $5,000,000 a week in wages. Mills lost $7,000,000 a week in export trade, and must fight to get it back.

ARBITRATION is the only way. If the Labor government can find arbitrators that both sides will trust, persuade employers to play fair, and union men to keep bargains, when they find they don't like them, it will render inestimable service to Great Britain, and teach this country something it needs to learn.

FROM the material point of view, Russia will gain by her "continuous industrial year."

There will be no stoppage of machinery, on Sunday or other days, during 360 days each year. The five other days, six in leap years, will be devoted to patriotic, Bolshevik holidays.

EACH man will have his rest time, longer than under our six-day and Sunday plan. But machinery will never stop, except for repairs.

To make machines work all the time, and give men reasonable leisure would be the ideal program. But, of course, Sunday should not be neglected—especially on a basis openly hostile to religion.

(Copyright, 1929, King Features Syn., Inc.)

FLIER MAKES 332 MILES AN HOUR

Teammate Does Schneider Cup Course at Average Of 328.36 Miles Hourly

International News Service.

RYDE, Isle of Wight, England, Sept. 7.—Great Britain today retained the Schneider Cup, greatest speed trophy of aviation, two British fliers shattering all existing airplane speed records.

Flying Officer H. R. D. Waghorn, a British entrant, was first to take off. He completed the seven-lap quadrangular course with an average speed of 328.363 miles an hour. His fastest lap average was 331 miles an hour.

Hardly had the cheering for these new records died, than Flying Officer R. L. R. Atcherly, another Briton, hurled his Rolls Royce super-marine, the same type as flown by Waghorn, over the fourth lap at an average speed of 332.49 miles an hour.

Atcherly's average for the entire race was 325.54 miles an hour.

He traveled the last three laps at average speeds of 328, 331 and 332 miles an hour.

OLD SPEED 318:62

The old record for the Schneider Cup course was 281.49 miles an hour. The seaplane speed record for a straightaway course was 318.62 miles hourly.

Waghorn's speed for the respective seven laps of the 217½-mile quadrangular course was: 324, 329, 331, 328, 330, 327 and 331 miles hourly.

The spectators were dazzled by the speed of Waghorn's Rolls Royce super-marine S-6, Flying Bullet. He skimmed through the air and around the four turns of the course with the speed and grace of a swallow.

Waghorn was ranked third in the British trio, Flying Officer R. L. R. Atcherley being regarded as the "ace." Waghorn was the only married man of the trio. He was formerly an air school instructor.

Flight Lieut. D'Arcy Greig, the third Briton, got away more slowly than Waghorn. He averaged 284 miles an hour on his first lap.

ITALIAN FORCED DOWN

Warrant Officer Tomaso Dal Molin, of Italy, flying a Macchi 52,

(Continued on Page Two.)

NIGHT CLUB RAID TRAPS SCORE

A score of men and women were sent scurrying to the street at 3 a. m. today when five Federal dry agents raided a night club on the second floor of 106 East Ohio street, North Side, arrested two men and confiscated beer, whisky and gin, they said.

Those arrested were taken to Central Police Station where they said they were Harry Holman, 34, of 3176 McClure avenue, bartender, and Frank Geary, 34, of 805 Tobin street, alleged by the agents to have attempted to interfere with the raid.

The agents today were trying to locate the owner of the place.

WINE, WOMAN, SONG

The guests, said by the agents to have been drinking and singing in a room back of the barroom, were ordered to vacate the place, which they lost no time in doing.

The raiders confiscated six and a half barrels of beer, five pints of whisky and a quart of gin, they reported. Two slot machines found in the rear room were turned over to county detectives.

Six men were arrested and quantities of liquor seized by prohibi-

(Continued on Page Two.)

NAMED "MISS AMERICA"

Photo by Wide World

LILLIAN ANDRUS

Lillian, 18-year-old Columbus beauty selected from among 48 girls, including six from Western Pennsylvania, to be "Miss America 1929," at Baltimore. Controversy started over the selection branded her a professional beauty and threatened another judging.

BEAUTY AWARD STIRS STORM

BALTIMORE, Sept. 7.—(AP.)—Dissension entered into the crowning of Miss America of 1929 at Baltimore's national beauty pageant last night. The decision of the judges in awarding the title to Miss Lillian Andrus, 18-year-old brunette, representing Buckeye Lake, O., was followed by a storm of protests from the sponsors of several other of the contestants.

The sponsors charged that the winner was a professional beauty, and entered in the contest at the last minute from an amusement park in which the backers of the contest were interested. They claimed that no Miss America had been chosen and announced that they would hold a contest of their

(Continued on Page Two.)

3 TAKEN AFTER HOLDUP, CRASH

Three young men, alleged to have held up a gasoline station at Island and California avenues, North Side, early today, escaped in a stolen automobile, dragged themselves from the wreckage of the machine after it crashed into a street car half a block away, commandeered a taxicab and made a dash for liberty, only to fall into the hands of the police a mile from the scene of the holdup.

Police say they found evidence on the suspects connecting them with four recent holdups. In Damick's pocket, police said, were auto licenses of J. W. Connolly, of 27 Riverview avenue, and John F. Leitharber, of 20 Jackson street, who were held up September 1.

ALLEGES HOLDUP

William Rodgers, of 1128 Harvard Circle, identified Polky as a youth who held him up three days ago. Polky and Damick were identified by James Chrahan, of 4079 Zambrino street, as two bandits who held him up yesterday.

At Woods Run Police Station the suspects said they were Robert Damick, 20, of 1037 Spring Garden

(Continued on Page Two.)

Orphanage Burns; 38 Boys Escape

NASHVILLE, Tenn., Sept. 7.—(AP.)—One of the central buildings of the Baptist State Orphanage, 12 miles from Nashville, on the Franklin road, was burned to the ground yesterday. All the inmates were removed. The institution, consisting of five buildings, houses between 200 and 300 children.

The building, known as the C. T. Cheek unit, housed 38 boys, none over 17 years of age.

Attorney General Shoots Real Golf

ST. PAUL, Minn., Sept. 7.—(AP.)—W. D. Mitchell, of St. Paul, besides being attorney general of the United States, plays the kind of golf a person can speak of in a loud voice.

Mr. Mitchell shot a 77 yesterday to take the lead in the state senior golf championship. Starting the final half of the 36-hole medal play today he was four strokes in front of the field.

Roar of Seaplanes Racing In England Heard Here

While the fastest machines man has made raced for supremacy in the Schneider seaplane cup contest over the Solent, British Isles, today, Pittsburghers could hear over the radio the whirr of the propellers and the "plop" as the flying boats struck the water in landing.

These sounds, together with the official announcements, came in to station KDKA'S short wave receivers in Frankstown road from station 5SW in England and were rebroadcast here. The signals were clear and strong.

At Calshot the British Broadcasting Company had placed microphones on the floats at the starting point. The sound of roaring motors, voices of pilots and mechanics came into KDKA here from those phones.

No special arrangements had been made for the broadcast.

In the Sun-Telegraph Today

Anagrambles	Page 4
Movies, Theaters	Page 4
Society	Page 6
Church News	Pages 6, 7
Paris Fashions	Page 8
Magazine	Page 8
Little Caesar	Page 9
Easy	Page 9
Fiction	Page 9
Finance, Pages 10, 11, 12, 16	
Sports	Pages 13, 14, 15
Radio Programs	Page 15

LINDY SPEEDING TO HUNT LOST SKY LINER

Clues Failing, Search Shifts To Mexican Border Area; Jackson Flying to Help

ST. LOUIS, Sept. 7.—(AP.)—Col Charles A. Lindbergh took off from Lambert-St. Louis Field in a Lockheed-Vega plane at 7:20 a. m. (Pittsburgh time today for Winslow, Ariz., to aid in the search for the missing sky liner City of San Francisco. He was accompanied by Mrs. Lindbergh.

Col. Lindbergh, with his wife as a passenger, left New York yesterday at 3:05 p. m. and arrived at Lambert-St. Louis Field six hours and 50 minutes later. Almost before he had climbed from the cockpit of the Lockheed-Vega which had transported Capt. Frank Hawks in the quickest crossing of the United States, Col. Lindbergh gave orders for its preparation for the flight today.

The famous airman is technical advisor to the Transcontinental Air Transport, operators of the "City of San Francisco," which has been missing since Tuesday with its passenger list of five and crew of three. He declined to give any explanation or opinion regarding the cause of the ship's disappearance or her fate.

JACKSON HOPS TO SEARCH

KANSAS CITY, Sept. 7.—(AP.)—Dale Jackson, St. Louis endurance flier, took off from here at 6:30 a. m. today for Albuquerque, N. M., to join in the search for the missing Transcontinental Air Transport plane City of San Francisco. Jackson, accompanied by his wife, left St. Louis yesterday in the hope of making a non-stop flight to New Mexico, but landed here because of heavy fog.

WINSLOW, Ariz., Sept. 7.—(AP.)—Two desolate, widely separate regions—one in Southern California and the other in Old Mexico—today commanded the attention of searchers for the lost air liner City of San Francisco.

Southern California searchers seized upon an unconfirmed report that a tri-motored plane, flashing its lights on and off, was seen over the Providence mountains, seven miles north of Bagdad, at 6 p. m. last Tuesday.

The report, coming through Santa Fe railroad offices and quoting

(Continued on Page Two.)

KREMER FACES ROBINS TODAY

On top of their Alphonse-Gaston act in the dual bill of yesterday, the Pirates and Robins today may not be so courteous as they stage a single game in the Oakland Orchard. The fun will be carried to Brooklyn tomorrow, the hard schedule to bring both clubs back to Forbes Field for Monday and Tuesday games.

Remey Kremer and Clise Dudley are due to face each other on Fogarty Knoll this afternoon. The series in progress consists of six games, each club winning in the bargain attraction of yesterday.

The contest this afternoon will start at 3 o'clock.

3 Hurt in Crash In New Kensington

Three men were injured yesterday when two automobiles collided in New Kensington. They were James Malone, 22, of New Kensington, driver of one of the cars; H. Rader, 21, of New Kensington, passenger, and John Bishop, 43, of Curtissville, driver of the other machine. Bishop is in a serious condition in Citizens' General Hospital.

Toscanini Resigns, Plans U. S. Concerts

MILAN, Italy, Sept. 7.—(AP.)—The resignation of Arturo Toscanini, as director of La Scala opera house, long expected, finally has been confirmed.

An announcement today said he would conduct 60 concerts in America and then go to Bayreuth to direct performances of Tristan and Isolde and Tannhauser.

Internationale Ousts Pepper, U. S. 'Red'

MOSCOW, Sept. 7.—(AP.)—John Pepper, prominent in the Workers' (Communist) party of the United States, was dismissed from the third Internationale to which he was elected in April, 1926. The action was taken by the International Control Commission of that body for his refusal to obey instructions of the Third Internationale and because he carried on factional activities in the Communist party in America.

Mrs. Coolidge Christening Cruiser

Photo by International Newsreel

MRS. CALVIN COOLIDGE DEDICATING U. S. CRUISER

Mrs. Coolidge, with Secretary of the Navy Charles Adams at her side, pointing down the ways as the new U. S. light cruiser Northampton took the water at Quincy, Mass., just after Mrs. Coolidge smashed a bottle on its bow.

CITY SWELTERS; SNOW IN WEST

While Pittsburgh and many sections of the East today awaited the long-promised rain in hopes of relief from the heat wave which for almost a week has scorched the country east from the Mississippi, five states—Montana, Nebraska, Colorado, and the Dakotas—were snowbound.

Occasional thundershowers are probable today and Sunday accompanied by cooler weather, Forecaster W. S. Brotzman predicted.

Yesterday's highest temperature here was 87 degrees, three below the record of the two previous days.

Heavy showers which fell in the North Boroughs district late yesterday, served to temper the sweltering temperatures which was causing suffering throughout the Pittsburgh district. Light showers in other parts of Eastern United States had a similar general effect.

COLD IN WEST

State College reported a 15-minute rainfall, which brought relief to dying potato crops in the Nittany Valley. College agriculturists said it would require a 24-hour downpour to be of material aid to the corn crop.

Meanwhile the far west was gripped by the severest winter

(Continued on Page Two.)

McCoy, Last of Feud Family, Dies at 80

CATLETTSBURG, Ky., Sept. 7.—(AP.)—James McCoy, 80, believed to have been the last of the McCoys who actively participated in feudal warfare with the Hatfield family several decades ago, has been taken to his last resting place in a Catlettsburg cemetery. The aged man, son of Randell McCoy, leader of the clan in the feud which raged for more than 15 years, died Saturday at the home of his daughter, Mrs. Stony Amick, at Pikeville, Ky. Advanced age caused his death.

Mrs. Samuel du Pont Seeks Reno Divorce

RENO, Nev., Sept. 7.—(AP.)—Mrs. Samuel H. Du Pont of Wilmington, Del., who was Elizabeth Ormond Wrenn, of Washington, D. C., arrived here today and, according to her attorney, will reside here three months to establish a residence for divorce purposes. She would not discuss the matter.

New Brighton Girl Run Down by Auto

NEW BRIGHTON, Pa., Sept. 7.—Katherine Mason, 17, was treated at the Beaver Valley Hospital for bruises and lacerations after being hit by an automobile driven by Russell Sanders, of Beaver Falls, police say.

CLOSE OF MARKET and CLEARING HOUSE FIGURES appear in this edition on page 10.

KLINE INDORSED BY ARMSTRONG

County Commissioner Joseph G. Armstrong made his expected declaration in favor of Mayor Charles H. Kline at a meeting in South Side Turner Hall last night.

Greeted by an ovation that can be compared only to that given at a national convention, he declared that a careful study of every charge and every report had failed to shake his faith in Kline.

With him as he declared for the Mayor appeared County Treasurer John Francies and Controller Robert G. Woodside. Both came out for Kline.

Armstrong's open announcement made certain the political breach between himself and Senator M. G. Leslie. For the first time they are on opposite sides in a factional battle. Leslie is supporting Councilman James F. Malone.

"I know some people expected me to stay out of this fight," said Armstrong. "I wouldn't be handcuffed. If there is any doubt in the minds of anyone where I stand in this fight, I am for Kline."

KLINE CITES STRIKE

Only briefly did he refer to his attitude toward people on the county payroll who may be opposing Kline.

"I am going to ask every friend of mine to be a Joe Armstrong

(Continued on Page Three)

Safe Crackers Fail In Oakland Office

An attempt to crack a safe in the office of the Mamaux Awning and Tent Manufacturing Company, 359 Semple street, failed today when the robbers apparently were frightened and fled.

Employes who opened the office this morning found papers scattered over the floor and investigation revealed that holes had been drilled in the door of the safe. Police began a checkup to determine if anything had been taken.

GRAND JURY TO TAKE UP PHANTOM LISTS

Inquiry to Be Asked Monday; Further Charges of Fakes To Go Before Assessors

Developments in Pittsburgh's political welter were these:

District Attorney Samuel H. Gardner agreed to ask a grand jury inquiry into assessment frauds.

County Commissioner Joseph G. Armstrong declared last night his intention to support Mayor Charles H. Kline for renomination.

Malone leaders announced plans to fight registration of voters through fraudulent tax receipts.

Additional evidence of phantom assessments was alleged to have been found.

The Allegheny County Bar Association took a hand in the investigation of assessment frauds.

District Attorney Samuel H. Gardner today announced that on Monday he would ask a grand jury investigation of the alleged assessment of thousands of phantom voters.

Accompanying this announcement came a statement from Peter Connors, deposed city detective, now investigating the alleged frauds for the Malone forces, that he had uncovered five additional instances of fraudulent assessments.

PURGING LISTS URGED

Gardner agreed to ask the grand jury inquiry after a conference with Attorney Oliver K. Eaton, Malone counsel. Eaton was prepared to cite to Judge Harry H. Rowand evidence that phantoms had been assessed from such "residences" as retaining walls, the public wharf, downtown office buildings, vacant houses and addresses that do not exist.

Attorney Charles B. Prichard, for the Malone forces, announced that he would ask the board of assessors to purge the voting lists of names registered through bogus assessments or fraudulently obtained tax receipts. A checkup already has revealed 1,300 names that would be affected by such procedure, Malone workers asserted.

BAR ASSOCIATION ACTIVE

The Allegheny County Bar Association indicated its intention of entering the investigation at a meeting last night attended by its representatives, former Senator C. M. Barr and County Commissioner C. C. McGovern, in Mr. Barr's office.

The Bar Association was represented at the meeting by its vice president, Arthur Sculley; A. M. Imbrie, chairman of the Bar Association Frauds Committee; W. Lowry Humes and William H. McNaugher.

This group declared they will have representatives present Monday at a County Commissioners' meeting at which Commissioner McGovern will take up the fraudulent assessment charges.

Today's list of additional alleged fraudulent assessments to which

(Continued on Page Three)

Suicide Try Fails, But Two Others Die

GARY, Ind., Sept. 7.—(AP.)—Mrs. Ted Foster failed in her attempted suicide today, but her brother and sisted died as the result of her act.

Mrs. Foster had turned on the gas in her bedroom and lay down to die. Her sister, Miss Mildred Lashmet, smelled the gas, ran in and dragged her out of the room. The gas then exploded, killing Miss Lashmet. When their brother, Clinton Lashmet, returned home and saw the body of his sister, he died of heart disease.

2 Wards Contribute Votes To Sun-Telegraph Poll

The Twelfth Ward, embracing sections of East Liberty and the Frankstown and Lincoln avenue districts, and the Twenty-first Ward, the Manchester district of the North Side, record votes for the first time in the mayoralty straw vote poll of Pittsburgh by the Pittsburgh Sun-Telegraph.

Both give Mayor Charles H. Kline a lead over Judge Richard W. Martin and President of Council James F. Malone and contribute to an increased lead for the city executive in the latest standing in the poll, which reaches these totals:

Kline	1,605
Martin	1,552
Malone	1,134

The tally of the day's returns gives these totals: Kline, 145, 96 men and 49 women; Martin, 115, 59 men and 56 women; Malone, 46, 35 men and 11 women.

The Kline total is aided largely by strong support in the Fourth and Seventeenth wards, in which he is given a considerable lead over both his opponents in the latest batch of ballots.

The latest tabulation of votes in the Nineteenth Ward shows that Judge Martin has a comfortable lead over Mayor Kline and Councilman Malone, practically tied for second place. The totals are: Martin, 91, 57 men and 34 women; Kline, 71, 45 men and 28 women; Malone, 70, 47 men and 23 women.

Distribution of cards today completes the canvass of all the wards of the city, with the exception of the last admitted to the city, the Thirty-first, and a few districts of other wards.

VICTIM OF WELL CAVE, PRISONER 42 HOURS, RESCUED

TRAP YIELDS MAN NEARLY FROZEN

Miners Tunnel Beneath Rocks to Find Him Unhurt, But Suffers from Exposure

International News Service.

OTTUMWA, Ia., Sept. 7.—Forty-two hours of agony beneath tons of rock and quicksand ended at 6:10 a. m. here today when rescue crews, working frantically throughout the night, rescued William Priest, 55, from the bottom of a 35-foot well where he was trapped Thursday by a cavein.

Priest was reached early today by workmen who had dug a trench 40 feet down beneath the shaft, then tunnelled up to where his body was caught in a pocket of rock slabs. For nearly a day previous, attempts had been made to reach Priest from above, but they were abandoned when another cavein became imminent.

NEARLY FROZEN

Nearly frozen from the cold in his narrow prison, Priest was immediately wrapped in rubber blankets and rushed to St. Joseph's Hospital for medical treatment.

A cursory examination given Priest when he was brought above ground after his long imprisonment showed him to be apparently uninjured, Dr. T. L. Rater, of Ottumwa, who had been at the well mouth for a day and a night, said. So far as Dr. Rater could ascertain, Priest had suffered no hurst when the rocks and quicksand tumbled on him from above as he was cleaning out the well. Lack of nourishment was apparently the only weakness from which he suffered, Dr. Rater said.

The battle waged by scores of rescue workers for Priest's life was a dramatic one.

VOLUNTEERS MANY

All Thursday night, after news of Priest's plight became general, volunteers gathered at the well, located on the Tony Venochio farm, two miles southwest of Ottumwa, to assist in the tedious removal, bucket by bucket, of sand from the well shaft.

Early Friday, attempts to clear out and brace the well were abandoned when rescue workers who had been down in the shaft came up and announced the well was settling and any further work would probably result in a second cavein that would prevent Priest's rescue.

ENTER FROM BELOW

Then workers began digging the trench which was to penetrate the side of the shaft, from which they could tunnel up to the imprisoned man.

Inch by inch the trench crept down a slope to the shaft; it was heart-breaking work, for precautions had to be taken not only to prevent another cavein of the well, but to protect rescuers from a fate similar to that which befell Priest.

3 TAKEN AFTER HOLDUP, CRASH

(Continued from Page One.)

avenue; Kirdy Vacek, 18, of 2301 Spring Garden avenue and Joseph Polky, 20, of 1363 South Side avenue. They were held as suspicious persons.

STEAL CAR DOWNTOWN

The automobile used in the holdup belonged to Earl J. Stewart, of 831 Eureka street, and was stolen from Gazette Square at 1:30 a. m., according to a report to police. Less than an hour later the men appeared at the gasoline station and held up Irwin Clark, of 448 Monroe avenue, Carnegie, in charge of the station, getting $10 from the cash register.

Jumping into the auto the men started down California avenue, but half a block from the gasoline station they collided with the street car. Before members of the crew could learn their identity, they dragged themselves free of the debris, hailed a passing taxicab and ordered the driver to speed away.

DO NOT RESIST

Lieut. Robert McIntosh and a squad of police from the Woods Run district, answering Clark's report of the holdup and taking the direction of the taxicab, overtook it a mile from the holdup. The suspects, although two revolvers were found on them, did not resist arrest, the police said.

At the police station Clark identified the three as the ones who held him up, police said.

DON'T FORGET THE KIDDIES! By QUIN HALL

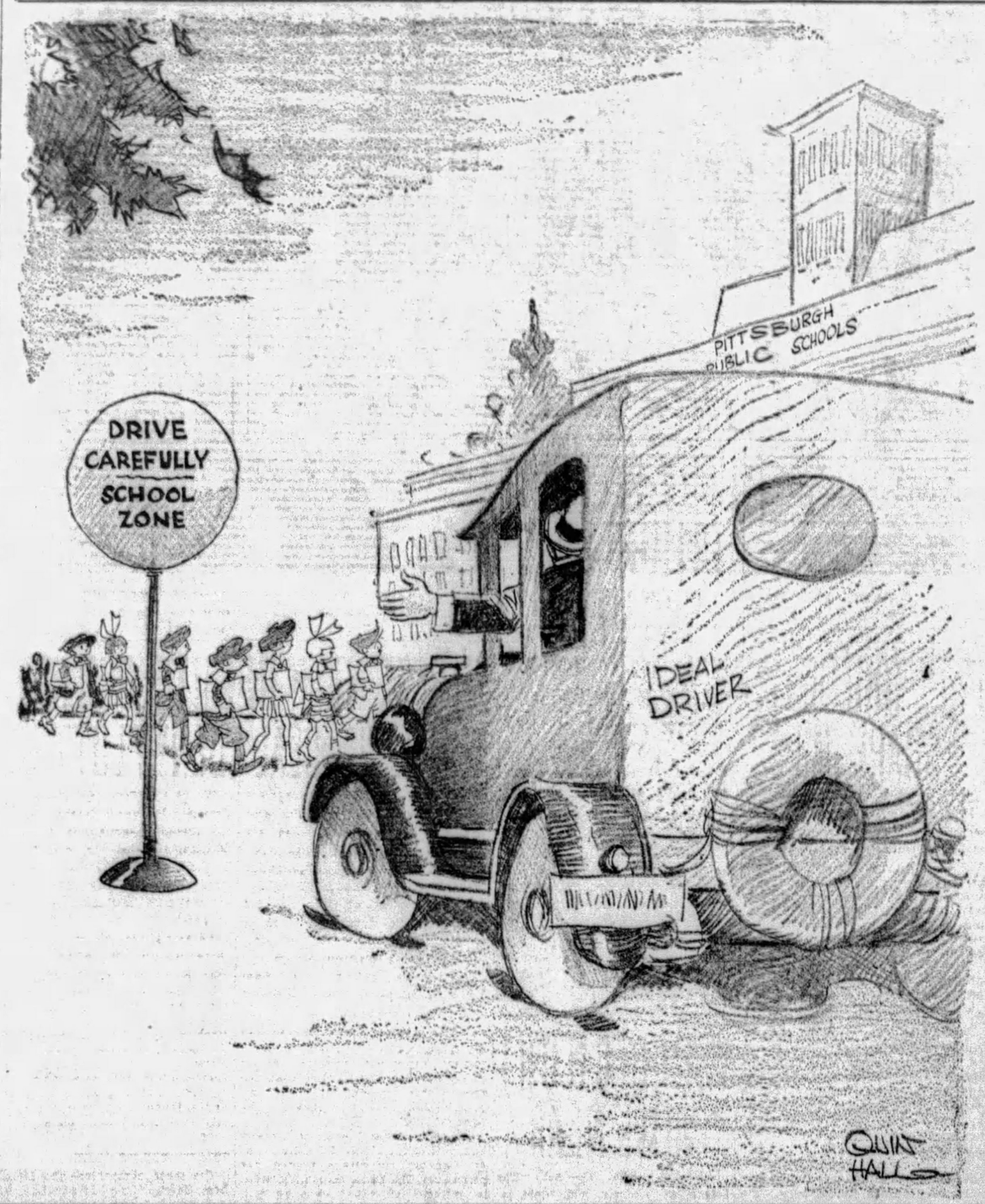

NIGHT CLUB RAID TRAPS SCORE

(Continued from Page One.)

tion agents in raids yesterday and last night.

John Patsunick, 67, of Turtle Creek, was arrested and 225 gallons of whisky were confiscated, federal officers stated, in an unexpected visit to his farm yesterday afternoon. The liquor was found about 200 yards from the house.

KEYS AS EVIDENCE

Agents reported raiding a store at 6445 Frankstown avenue last night, confiscating various liquors and arresting James Quinn. During the excitement, keys belonging to John Roma, of 161 Lowell street, were taken by the officers. After Roma's departure, Quinn declared him to be his partner, and Roma verified that statement a short while later by telephoning in anxiety over his keys, which were retained as evidence. A warrant will be issued for Roma's arrest, the agents said.

Joe Banich, 32, of Parnassus, was arrested yesterday afternoon, the agents said, when 32 barrels of mash and 55 gallons of whisky were found on the premises.

RAID SPAGHETTI HOUSE

Tony Antonori, 45, of 6488 Frankstown avenue, and Joseph Chalan, 29, of 2039 Derand street, were taken into custody last night, according to dry agents, when small quantities of gin and whisky were discovered in their spaghetti house.

The agents reported finding nine gallons of whisky in a rear room of the dwelling at 300 Thirty-ninth street. Lawrence Holler was arrested and released under bond.

Johnstown Man Struck by Auto

JOHNSTOWN, Pa., Sept. 7.—As a result of serious injuries sustained when struck by an automobile, William Benson, 64, is a patient at Cambria Hospital.

City Swelters in Heat; Snow Falls in West

(Continued from Page One.)

weather for this time of the year in more than a quarter of a century.

Record-breaking low temperatures for September existed from Montana south to the Colorado-New Mexico border, with a blanket of snow in some places 14 inches deep covering most of the district affected. Colorado experienced one of the worst blizzards in years, which forced eleven airplanes to seek shelter at Parker, Col. Later they were able to clear the town for Denver.

The snowfall in Wyoming was the earliest in 38 years, and motor and train traffic was said to be demoralized. Many bus lines abandoned their schedules.

RECORDS BROKEN

The Fox Park district of Wyoming reported 14 inches of snow, and the town of Albany was buried under a blanket of a foot of snow.

Havre, Mont., reported a temperature of 34 degrees, and Denver 39 degrees, with a promise of a further drop and snow. Pike's Peak had eight inches of snow, and at Colorado Springs it was reported that the temperature was exceptionally low.

In Western Nebraska and the Black Hills region of South Dakota snow lay from one to four inches deep. At Hay Springs the mercury dropped to 26 degrees. At Valentine, Neb., the government weather bureau reported that the snow was the earliest in 45 years. At Rapid City, S. D., the snow was said to be the earliest in 47 years. The previous early snow was September 12, 1903.

Four inches of snow fell at Lead and Deadwood, S. D., Cheyenne and New Castle, Wyo., reported heavy snow. The storm spent itself at Casper, Wyo.

BRITISH AIR ACE DIES IN CRASH

LONDON, Sept. 7.—(INS.)—A. E Woodbridge, famous British war ace who shot down Baron Manfred von Richthofen, Germany's premier war flier, was among three persons killed today when an Imperial Airways mail plane, en route from London to India, crashed at Jask, Persia, according to an Exchange Telegraph dispatch from Karachi.

Woodbridge, who had an enviable war record, shot down the famous German ace, leader of the much-feared "Richthofen Circus," in June, 1917.

Woodbridge was pilot of the England-to-India mail liner. The others killed were his mechanic and a passenger whose identity has not yet been established.

Two other passengers suffered severe injuries.

According to fragmentary reports here, Woodbridge was forced down in the darkness while flying over the Persian wilds.

ECKENER WINS U. S. AID FOR ZEP LINES

Americans and Germans to Co-Operate in Development Of Trans-Atlantic Routes

By KARL H. VON WIEGAND

NEW YORK, Sept. 7.—Germany and America will co-operate in the commercial development of the Zeppelin airships and probably jointly organize and operate the coming trans-ocean airship routes.

That, Dr. Huga Eckener told me yesterday, was the very satisfactory result of his conferences with the Goodyear Zeppelin Company in Akron, and with those and other American interests in New York.

"The Goodyear Zeppelin Company of Akron and I are in perfect agreement on mutual co-operation between the German and American interests in the next steps to be taken in the development of commercial Zeppelins now that their practicability for trans-oceanic traffic has been well demonstrated by the Hearst-Zeppelin-Round-the-World Flight," said Dr. Eckener.

FINDS INTEREST KEEN

"My purpose in remaining here for a week was to ascertain what interest there might be in these projects, hear the views of financial groups and they in turn desired to know my ideas.

"I have found extraordinary interest here in the Zeppelins and in their development and operation for rapid transit across the Atlantic to bring America and Europe closer together."

Dr. Eckener had just come from a luncheon given in his honor by directors of the National City Bank in the beautiful dining room of that great financial institution. It was an "information luncheon." New York bankers desired information from Dr. Eckener and the commander of the Graf Zeppelin was no less interested in getting information from leading financial specialists. There was an informal exchange of views, ideas and opinions on cost and building of ships, organization of routes and traffic and on the possibilities of financing such trans-Atlantic air transportation projects. It was evident that the Hearst-Zeppelin-Round-the-World Flight of the great German air liner had touched even the cool calculating unimaginative mind of the banking world.

Dr. Eckener sails this afternoon on the Hamburg-American liner New York for Germany. He had not yet decided whether he would disembark at Cherbourg and go direct to Friedrichshafen via Paris, or go to Hamburg, where a big reception is planned.

In Germany Dr. Eckener will confer with two or three groups, each desirous of taking a leading part in organizing and financing the first trans-Atlantic Zeppelin air line, and endeavor to unite these. Once that has been accomplished, definite negotiations with interested American groups will then follow. A Spanish group, in the meantime, is seeking to organize a Seville to Buenos Aires line. Their option on the Graf Zeppelin expired some time ago and it is understood that Dr. Eckener has declined to renew that option.

Fire Endangers Bus Passengers

Passengers were endangered late yesterday in Manchester boulevard, when a gasoline fire in the garage of the Pennsylvania Transit Company threatened to spread to a bus which was stopped nearby. The passengers were assisted to safety by John Chrisley, 23, a Negro, of 1323 Hamlin street, who was later taken to Allegheny General Hospital for treatment of a severed blood vessel in the left thumb. The blaze was extinguished with little damage.

Personality!

MARIE PRATT

Although her big sister was eliminated in the senior beauty contest, as were all Pittsburgh district girls, Marie, 6, 2414 Grandview avenue, McKeesport, was selected "Junior Miss Personality" at the "Miss America 1929" beauty contests at Baltimore.

BEAUTY AWARD STIRS STORM

(Continued from Page One.)

own in the ballroom of a Baltimore hotel today.

Six Western Pennsylvania girls took part in the beauty contest. In the junior personality contest, 6-year-old Marie Pratt, 2412 Grandview avenue, McKeesport, was the winner.

At the last minute Earl Carroll, New York theatrical producer, withdrew from the list of judges in the beauty contest. Carroll was quoted as saying, "No Miss America was picked. It wasn't a representative showing. What the judges did was pick the prettiest girl among the contestants."

Twenty-two of the 47 girls entered in the contest were said to have expressed their willingness to enter the new contest.

BRITISH FLIERS SET NEW SPEED

(Continued from Page One.)

completed the course averaging 284.2 miles an hour.

Lieut. Rano Cardringher, another Italian, covered the first lap at 284 miles an hour.

Cardringher was forced to land and forfeited his chances in the race shortly afterwards. He landed safely, although traveling 280 miles an hour.

Official estimates said a million persons were on hand for the races, the tenth Schneider Cup competition.

Just two nations were represented as contestants, Great Britain, the defender of the cup, and Italy, the challenger. The United States entry was withdrawn a few days before the race.

BRITISH FAVORITES

The British were favorites to retain their trophy principally because the Italian team only 10 days ago lost its premier racing aviator and what was considered its fastest plane in a preparatory test crash. The Italian sportsmen far from admitted defeat and in advance of the face placed heavy bets on their country's candidates.

LINDY FLIES TO AID HUNT FOR PLANE

Clues Failing, Search Shifts To Mexican Border Area; Jackson Flying to Help

(Continued from Page One.)

James L. Shooks, a section foreman, said the plane appeared to be losing altitude.

NOT SURE

Shooks declared the plane passed from his sight and apparently landed, but, of that he was not sure.

The sound of the motors ceased, he said, but whether the engines stopped or whether the plane had gone beyond his hearing he was unable to say.

Some doubt was expressed by searchers that Shooks had seen the City of San Francisco.

They thought he may have sighted one of the planes which flew over the area near Bagdad Tuesday afternoon hunting for the wrecked racing craft of Major John Wood.

Several points in the report, however, aroused the searchers to action.

So far as known, no tri-motored plane participated in the hunt for Wood's ship, and little if any flying was done over the Providence Mountains in the search for the racer.

TIME FITS

It was pointed out that the missing air liner, piloted by J. B. Stowe, had a six-hour supply of gasoline when it left Albuquerque, and that the time noted by Shooks was about six hours after the plane left the New Mexico city for Winslow on its way to Los Angeles.

The air liner had a cruising speed of 110 miles an hour. Bagdad is about 500 miles west of Albuquerque as the crow flies.

Searchers believed that inasmuch as Stowe did not land at Winslow he might have reached as far west as the vicinity of Bagdad before exhausting his fuel. The plane was last seen at Grants, N. M., off its course and heading southward.

Two planes from Colton, Cal., were assigned to fly over the Providence Mountain area on the strength of Shooks' story. Shooks said he had been in the desert several days and did not know that the air liner was missing until he saw newspapers yesterday.

SOUGHT IN MEXICO

Stories of three persons along the international border near Columbus, N. M., sent two newspapermen about 50 miles into the almost inaccessible border country of Chihuahua, where a strange airplane was reported to have been sighted south of the line about 4 p. m. Tuesday. This area is some 200 miles south of the place where the City of San Francisco was last seen on its flight toward Winslow.

Although the aerial armada searching for the sky liner scanned about 50,000 square miles of territory in Arizona and New Mexico yesterday without finding a trace of the plane, the ships were destined for more work over that region.

Twenty-seven planes were at the Winslow airport and there were 20 at Kingman, Ariz., including 10 naval planes. Three army planes were reported at Barstow, Cal., en route to Winslow. The whereabouts of three Marine Corps planes, which left San Diego yesterday afternoon, was not definitely known.

Two planes were known to be at Gallup, N. M., and the reported take-off from there of 12 planes after dark last night was unexplained by T. A. T. officials here.

They declared they were not aware there had been that many planes there. Gallup reported them leaving for an unannounced destination.

FOUR SEEN NOT FLIERS

Air and ground searchers alike were plunged in gloom after numerous clues had painstakingly been run down, only to vanish into thin air yesterday.

In one instance four men, seen signalling a searching plane piloted by Lieut. D. W. Tomlinson, Maddux line executive and former naval flier, were found, upon further investigation, apparently to have been Indians merely waiving a friendly greeting.

Another report, originating from a source unknown, had developed to the point of bringing Mrs. George B. Raymond, of Glendale, the woman passenger, into a Hachita, N. M., hospital, before it was dissipated by investigators.

$10,000 REWARDS

Offers of rewards—now totaling $10,000—appeared to mean little to the Indians aiding in the search. They were reported soliciting wages for their services in guiding parties across the New Mexico lava beds.

Unless definite indication of the plane's whereabouts develops today, every able-bodied man in Gallup was expected to join in the hunt. Business houses there were canvassing their lists of employes for possible recruits.

CONDEMNING POLICE IN NORTH SIDE COMMUNE

LIEUT. JAMES CALLAGHAN

Photo by Pittsburgh Sun-Telegraph

YOUTHFUL SAM HERMAN DELIVERING ADDRESS TO NORTH SIDE LISTENERS BEFORE HIS ARREST

Herman, youthful communist, as he stood on a chair in East Park, North Side, last night and condemned police, politicians, capitalists and others at an International Youth Day meeting. Lieut. Callaghan arrested him shortly later.

2 Red Speakers, Refusing To Give Names, Arrested

Two young communists were arrested and lodged in the North Side Police tation last night, not for what they said, but for what they didn't say.

They were two of a number who for nearly two hours berated and baited the police, capitalists, industrialists, politicians and war, in East Park, at Union avenue and East Ohio street. A score of police stood by smiling.

When Pauline Truhar, 21, of 2503 Warrington avenue, Millvale, stepped down from the soapbox, she was politely asked her name by Lieut. James Callaghan. She wouldn't tell him, presumably since the speakers who told names at former meetings were served with warrants. For that she was arrested, charged with violating a city ordinance.

Shortly before, Samuel Herman, 22, of 805 James street, after a 45-minute address to 200 or more, many of them policemen on guard, had refused to give his name and also walked to the station house. Herman was especially virulent in his attack of the police as "tools of the bosses who abused and arrested young communists."

The meeting was held as a demonstration against the "Bosses' War." Joseph Tash, of McKeesport, and Charles Harris, of 2503 Warrington avenue, also spoke, but gave their names and were unmolested. They condemned warfare, spoke for the workers, and urged the candidacy of Pat Cush for mayor and his municipal ticket.

The meeting was held without a city permit.

Ford Tries Popcorn, Then Buys Ancient Popper

LINCOLN, Ill., Sept. 7.—(AP.)—Wesley Shaffer, itinerant popcorn vendor of Atlanta, near here, has re-established his belief in Santa Claus, whose real name in this case is Henry Ford.

Last week when Mr. Ford came to Lincoln for conferences regarding the removal of the old Postville court house here to his American village at Fort Dearborn, he stopped in Atlanta and bought a bag of popcorn from Shaffer. Mr. Ford noted the decrepit appearance of the popping machine and asked to buy it.

Shaffer at first refused to sell, but changed his mind after an offer of $200. Mr. Ford gave him $10 as a down payment.

Yesterday workmen arrived to start tearing down the old court house. They stopped in Atlanta long enough to load on their truck the popcorn machine, giving Shaffer the $190 due.

The machine was purchased 20 years ago for $20.

MRS. PANTAGES NEAR COLLAPSE AT AUTO DEATH SCENE

DOG GETS WORLD LETTER

Photo by International Newsreel

"GIPSY," ADDRESSEE OF 'ROUND-WORLD LETTER

"Gipsy," pictured with her master, Dr. Thomas W. Leavitt, Boston. The mailman has brought to "Gipsy" a letter that made the 'round-world flight on the Graf Zeppelin. It was mailed to her by Dr. Leavitt.

MACHINE GUNS AWE MOSLEMS AT PRAYER

Sabbath Passes Peacefully; Hopes Rise That Clash With Jews Is Near End

International News Service.

JERUSALEM, Sept. 7.—Hopes that the worst stages of the conflict between Arabs and Jews in Palestine have now passed were expressed today as the result of the peaceful passing of the Moslem Sabbath.

It was on the occasion of this religious celebration two weeks ago that the first clash broke out, and at each subsequent gathering of Moslems in the famous Mosque of Omar, the population has been fearful lest new uprisings follow.

However, with British machine-gun posts established at Jaffa Gate and the Damascus Gate, through which Arab worshipers from outlying villages were forced to pass en route to the temple, the day of worship passed off without incident.

UNREST FELT

The situation is far from normal, however. This is shown by the fact that very few Moslem villagers made the journey to Jerusalem for worship, and a comparatively small number of Jerusalem Arabs attended the ceremony. Whether fear of the British machine guns or other factors kept the Moslems from their worship is not known, but the Mosque of Omar attracted an exceedingly small number of the faithful yesterday.

New details have been received of the skirmish between British troops and heavily armed Bedouin tribes at Kfar, at the foot of Mount Tabor. It is now known that at least 10 Bedouins were killed, and a number of casualties are reported to have occurred in the British ranks.

Railway and telephone communications are now being restored throughout Palestine, and continued round-ups of unruly Arab tribes by the British forces are gradually having the effect of returning the country to something approaching a state of normalcy.

REVOLT FEARED

But in spite of this, the population is still in a state of extreme tension, and fears are continually expressed that the British forces may prove inadequate to handle the situation if a general revolt breaks out among the Arabs in the outlying and unguarded sections of the country.

The British authorities, however, claim to have the key positions well in hand, and have troops strategically located to nip any further insurrectionary attempts in the bud.

WALKER, IN RABBI'S CAP, LEADS JEWISH PROTEST

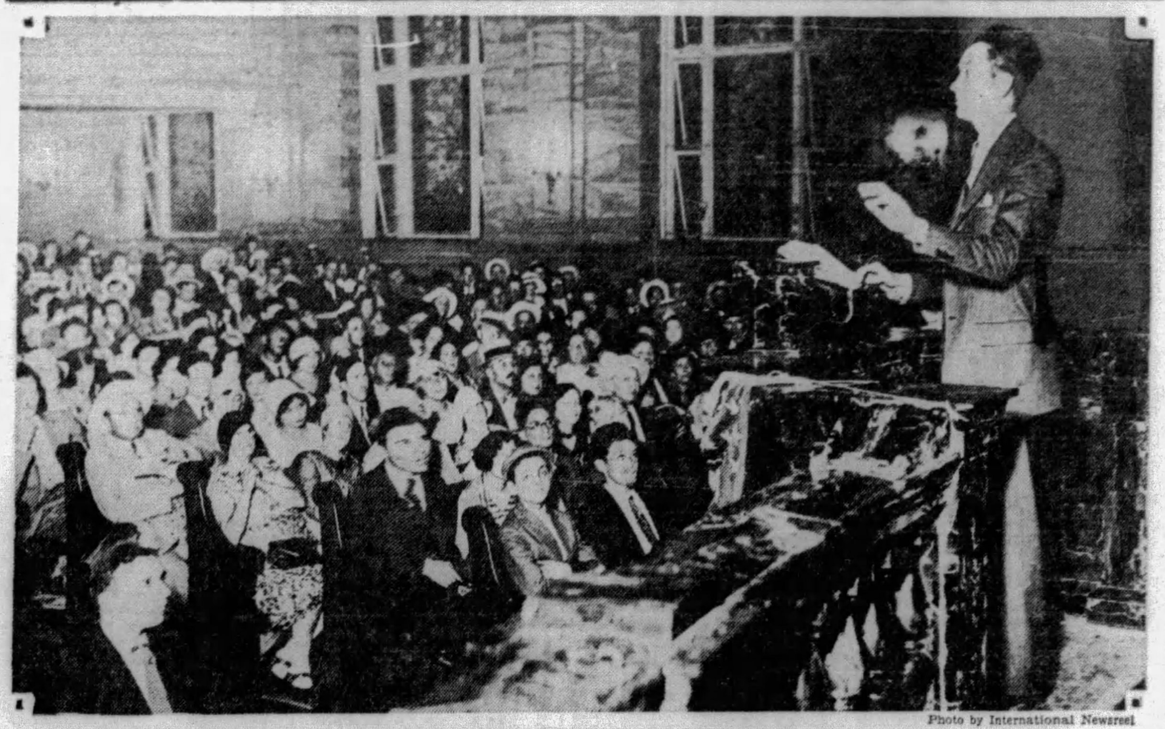

Photo by International Newsreel

MAYOR JIMMY WALKER AT JEWISH CENTER SPEAKING AT PALESTINE MASSACRE PROTEST MEETING

Addressing Jewish people gathered in Brooklyn Jewish Center to protest against massacre of Hebrews in the Holy Lands, Mayor Walker donned a Rabbinical cap loaned him by a Rabbi. He was one of the evening's chief speakers.

LEGAL CLASH FEATURES TRIAL

Lawyers' Battle Fails to Save Woman Ordeal of Visit to Place of Crash

International News Service.

LOS ANGELES, Sept. 7.—Visibly shaken and said to be on the verge of a nervous collapse following the first day of her trial, Mrs. Alexander Pantages was to resume the courtroom ordeal today after she was forced yesterday by a court order to view the scene of the fatal automobile crash which led to her trial for murder.

The battle of attorneys, which yesterday enlivened the long drawn-out explanations of two medical experts as to what caused the death of Joe Rokumoto, Japanese gardener, was expected to be resumed today.

ATTORNEYS IN CLASH

According to Dr. Donald Cass, surgeon who performed the operation during which Rokumoto died, and Dr. Frank Webb, autopsy surgeon for the county, it was the shock of injuries suffered when Mrs. Pantages drove her car into Rokumoto's, together with the effects of the anaesthesia and operation that caused the gardener's death.

Then followed the legal battle of the day. From this opinion by the two medical experts both sides poured on a barrage of questions and cross questions, eliciting detailed medical explanations. From this scrimmage both sides claimed first blood of the legal battle.

TAKEN TO CRASH SCENE

The two doctors were the only witnesses of importance and the session ended in mid-afternoon when Judge Carlos Hardy, Mrs. Pantages, jury members and lawyers for both sides drove to the scene of the accident in Hollywood.

Defense attorneys failed in their effort to have Mrs. Pantages excused from the ordeal, pleading that she was on the verge of a nervous collapse.

KLINE INDORSED BY ARMSTRONG

(Continued from Page One.)

boy and a Joe Armstrong girl," he declared.

Dismissing the charges brought against the Kline administration, Armstrong reviewed the accusations against the administrations of E. V. Babcock and William A. Magee.

"They indicted a lot of men," he said. "I think they convicted two. There are a thousand or more on the police force. You can't pick a thousand business men or lawyers or ministers without finding two that should be watched."

On motion of Armstrong, seconded by George J. Schad, the meeting pledged support to the referendum to increase the pay of police and firemen.

Kline, the principal speaker, told of the strike at the Liberty Dairy Products Corporation.

"While I was absent one day from the city, police were put on the wagons," he said. "When I returned they were taken off. Charles Kline is no strike breaker."

WINTERS CHEERED

The Mayor told of his fight for Sunday motion pictures in the parks, naming Daniel Winters, John S. Herron and W. Y. English as the only councilmen who did not oppose the proposition.

"After making your peace with your God on Sundays, I believe you are entitled to some recreation," he declared. "Make your peace with your God in your church. Then I believe some innocent pleasure should be allowed you."

Winters, candidate for controller against Evans and a South Sider, received an ovation.

"My opponent writes of himself as a great lawyer," said Winters. "Why did he ask the city to hire another lawyer to prosecute the garbage case?"

Winters challenged Evans to name the persons bribed in the American Reduction Company case.

"There are no judgments recorded against me," he said.

Other speakers were M. J. Muldowney, candidate for Council; Congressman Harry A. Estep, Robert S. Cain, sheriff candidate on the Kline ticket, and George J. Kambach.

FAVORS IMPROVEMENTS

Public improvements for the city were advocated by President of Council James F. Malone as part of his platform in a radio speech last night.

Remedy of downtown traffic conditions by construction of a cross-town traffic artery connecting Liberty Bridge and Bigelow boulevard, the erection of a bridge continuing the artery from Bigelow boulevard across the Allegheny River to East Ohio street, a widened Broad street in East Liberty from Negley to Highland avenues, a new traffic thoroughfare from the business section of East Liberty to Washington boulevard, development of a traffic plan requiring the construction of a new industrial highway on the North Side connecting East Ohio street with the new Ohio River boulevard, and the speedy development for construction of a subway from Water street near the Baltimore and Ohio Railroad Station, under Grant street to newly-widened Penn avenue, were among the projects favored by Malone.

Speaking in behalf of Judge Martin last night from Station KQV, Attorney Thomas P. Roberts, Jr., assailed the connection of police with vice and declared that one of the most important problems in city government is to bring an abrupt end to all suspicions of any alliances between racketeers, vice concessionaires, bootleggers and the law-enforcing authorities.

GARDNER ACTS IN VOTE FRAUDS

(Continued from Page One.)

Connors said he expected to add more examples of false registrationsas as his check becomes city-wide follows:

214 Second avenue, seven assessed, "to let" on the door; 28 Graelle street, fruit store, six assessed; 129 First avenue, parking lot, five assessed; 159 Wylie avenue, non-existent, four assessed, and 406 Liberty avenue, four assessed, "to let" on door.

Retaining wall, Pennsylvania Railroad, 27 Penn avenue, seven men.

Express office, 337 First avenue, two men.

Express office, 337 First avenue, number not yet determined.

110 Ross street and 314 Second avenue, numbers not yet determined.

Parking lots, 110 Wood street, corner of Second avenue, 15 persons assessed.

Vacant lot, 118 Penn avenue, 17 assessed.

McCann's parking lot, embracing Ferry street, Diamond street, Delray street and Fourth avenue, 40 assessed.

130 Water street, City Wharf, vacant property, 12 assessed.

Grant Building, two assessed.

Graybar Electric Company Building, First avenue and Short street, two assessed.

VACANT HOUSE, CLUB

330 Liberty avenue, vacant house 35 assessed.

Americus Republican Club Building, 211 Smithfield street, eight assessed.

2036 Bluff street, hillside, no such number, two assessed.

228 Liberty avenue, Union Storage Company Building, five assesed.

359 Stevenson street, no such number, three assessed.

334 Liberty avenue, vacant triangular lot, six assessed.

Pittsburgh Mission, 1110 Forbes street, next to Keystone Hotel, 106 assessed.

1215 Wylie avenue, lodging house, eight roms, 72 assessed.

Building, 15 market street, 35 assessed.

121 First avenue, parking lot, two assessed.

503 Protectory place, 20 assessed.

1017 Fifth avenue, 15 assessed.

WIFE RECEIVES SUICIDE NOTE

Mrs. Levina Frauman, of 1332 Columbus avenue, received a special delivery letter in the handwriting of her missing husband, Millard, today, saying he was going to "jump in the river," she informed police.

The letter contained a wrist watch, automobile driver's and owner's cards, belonging to the husband, with a note that he would have no further use for them, the wife said.

Frauman, 28, a baker, disappeared from home Labor Day without apparent reason, the wife told the Missing Persons Bureau. He had been injured in an automobile accident last winter and recently had complained of headaches, she said. They have a 4-year-old son.

Sentenced 30 Days For Driving Auto

Ernest Davis, 29, Negro, of Grace street, Mt. Washington, yesterday morning was sentenced to 30 days in the workhouse by Magistrate E. M. Hough, of South Side Police Station. According to the police, Davis had in his possession and was operating an automobile owned by Ben Sellers, of 440 Williams street, without the consent of the owner.

TWO BROTHERS ESCAPE JAIL

BURGETTSTOWN, Pa., Sept. 7.—Police of two states today were searching for two brothers who early last night escaped from the Burgettstown jail several hours after being brought here from Wellsburg, W. Va., where they were arrested, charged with beating an aged man and stealing an automobile in Eldersville, six miles east of here.

They are Otto Bennett, 18, and his brother, Melvin, 23, believed to be from West Virginia.

ACCUSED OF THEFT

According to Constable Albert Dukes, of Eldersville, the two went to the farm house of Nathaniel Bowes, near Eldersville, Thursday and finding him absent began ransacking the place. Confronted by Joseph McClurg, 73, they beat and tied him, and escaped after stealing clothing and $7.

A short time later, Dukes said, they stole an automobile from the garage of James Riddle, near the Bowes farm, and started toward the West Virginia line, abandoning the car a few miles away and walking into Wellsburg.

They were arrested a short time later by Wellsburg officials upon information broadcast by Constable Dukes, who brought them here late yesterday.

OUTSIDE AID SEEN

The constable served them supper in jail at 7 p. m., but two hours later, when returned to fix their cells for the night, they were gone. Locks of the cells had been picked open, but a large iron door leading from the cell room to an outer room was still locked. Police were unable to determine how they had escaped, unless aided from the outside.

One of the brothers, according to police, recently escaped from the Ohio State Penitentiary at Columbus.

BLAST DAMAGES OAKLAND HOME

An explosion last night damaged the first floor of a house at 3204 Dawson street, occupied by S. L. Berkovitz and family. Members of the family escaped injury. A daughter, Sadie Berkovitz, who was using the telephone, was thrown from the instrument. A large front window was blown out. Police set the damage at $500.

Wearing apparel was damaged by a blaze which broke out in the plant of the Liberty Cleaners and Dyers, 3801 Liberty avenue, last night.

Sentences Mother Despite Parade Of Children

FRANKLIN, Pa., Sept. 7.—In the hope of winning Judge William Parker to leniency, Mrs. Mabel Myers, of Oil City, mother of five children, brought all the youngsters to court. They ranged in age from 2 to 10. Mrs. Myers had pleaded guilty to two liquor counts. Judge Parker fined her $200 and sentenced her to 10 months to the county jail. The court said if there was no one to care for the youngsters, they could go to the County Home.

Mrs. Elizabeth Smith, another Oil City liquor defendant, drew six months in jail, $200 fine and costs.

WORLD COURT MOVE NEAR

GENEVA, Sept. 7.—(AP.)—The League of Nations last night received a cablegram from American Secretary of State Henry L. Stimson, indicating his intention to submit to President Hoover for signature, the special protocol providing for adhesion by the United States to the World Court of Justice.

The message explained that the protocol later would be sent to the American Senate for ratification. It was adopted here two days ago by the delegates of 40 countries, belonging to the court. Approval by the Assembly of the League of Nations was expected as a formality.

The cablegram from the Secretary of State reached the League through the American legation at Berne.

The protocol was prepared by the famous American jurist, Elihu Root to overcome the objections contained in the Fifth American representation, which demanded American veto privileges on the right to ask for advisory opinions.

Sympathetic interest by the American government has been assumed from the first, and official information was given in Washington that the protocol was satisfactory to the government.

Woman Hangs Self, One Dies of Poison

Mrs. Mary Munas, 42, of Lawndale avenue, McKeesport, was found hanging in the cellar of her home yesterday, the coroner's office reported. Despondency over ill health is thought to have caused the act. She leaves her husband and two children.

Mrs. Anna Warbuton, 22, of Highland avenue, Monessen, died yesterday in the West Penn Hospital. She took poison August 22, according to deputy coroners.

ARREST NEAR IN $500,000 DEAL

NEW YORK, Sept. 7.—(INS.)—Two long years of litigation and financial unscrambling faced six well-known New York banks today as search continued throughout the nation for Charles D. Waggoner, president of the bank of Telluride, Col., whose amazing credit deal almost cost the institutions half a million dollars.

Representatives of the New York banks who were deceived into paying the $500,000 to Waggoner's bank by means of spurious telegrams and credentials, revealed today that it will require months of work to untangle the financial snarl that the deal involved, in order that the funds may be returned to the rightful owners.

Waggoner was traced to a point near Grafton, Neb., 60 miles west of Lincoln, but there evaded his pursuers. The bank executive, who is alleged to have swindled the six institutions, not for his own gain but to return his own bank to a state of solvency, is believed to be traveling in an automobile. A grand larceny charge has now been drawn up against him on formal complaint of the Harriman National Bank, one of the institutions which obeyed the telegraphic orders to pay huge sums to Waggoner's bank.

DENVER, Sept. 7.—(AP.)—Although confused by a maze of information regarding the whereabouts and financial transactions of C. D. Waggoner, president of the Bank of Telluride at Telluride, Col., authorities today held the theory he took desperate measures to save his friends, depositors in the bank, from financial loss.

The officers based their theory on a telegram to C. W. Downtain, cashier of the bank, which the bank president's wife said she sent for him yesterday from Wray, Col.

The message in code was received by Downtain and said:

"I had this money sent you for the depositors. See that they get it before somebody starts something and do it confidentially. You have enough for everybody."

Downtain said he did not receive the money referred to in the telegram.

Dog Ordered Tied After Biting Woman

Mrs. Agnes Kolendo, 25, of 182 South Sixteenth street, was bitten on the right arm yesterday by a dog said by police to be owned by J. Weissman, of 151 South Fifteenth street. A physician cauterized the wound, and Weissman was instructed by police to keep the animal tied.

SHIP BUILDERS DENY PLOTTING

WASHINGTON, Sept. 7.—(AP.)—President Hoover is determined that the present negotiations for naval disarmament shall not be obstructed by the activities of shipbuilding corporations pecuniarily interested in the construction of American vessels of war.

Revealing that he had asked Attorney General Mitchell to determine what action is open to the government, the chief executive late yesterday called upon three large shipbuilding corporations for explanations of their positions with respect to allegations made by William D. Shearer, a naval expert, in a suit for compensation, that he acted as their agent in opposing naval reductions at the Geneva conference of 1927 and elsewhere both before and after that time.

THREE FIRMS SUED

The three companies—the Bethlehem Shipbuilding Corporation, the American Brown-Boveri Electric Corporation and the Newport News Shipbuilding and Dry Dock Company—are defendants in a suit instituted by Shearer on August 22 in the New York Supreme Court, claiming $308,885 compensation for services from December 10, 1926, to March 27, 1929, and that of this sum he had already received $51,230.

In response to the President's statement, the Newport News Shipbuilding and Dry Dock Company last night issued an emphatic denial of the Shearer charges, through Homer L. Ferguson, its president, and asserted that it approves of Mr. Hoover's disarmament policies. E. G. Grace, president of the Bethlehem Steel Corporation, termed Shearer's suit "wholly without merit," and said the Bethlehem Shipbuilding Corporation would promptly comply with the President's request for a declaration as to Shearer's allegations.

WILLING TO TALK

Shearer himself said he was entirely willing to appear before a congressional investigating committee, and added that "there is much that is unknown that I can tell about this case when the proper time arrives."

President Hoover denounced Shearer's methods in no uncertain terms and asserted that unless the companies involved are able to show "an entirely different situation from that which is purported in this suit, we are compelled to consider what measures can be proposed to free the country from such influences."

Jewel Salesman Robbed

NEW YORK, Sept. 7.—(AP.)—Two young robbers held up a jewelry salesman on the lower East Side and escaped with jewelry valued between $10,000 and $20,000.

CHILD AWARDED TO AUNT

Through a writ of habeas corpus granted by Judge James H. Gray in Common Pleas Court, Clair Rose White, 8, is to be taken from the custody of her uncle, City Fireman Joseph Carlin, 42 Nobles lane, Carrick, and St. Basil's Parochial School, and placed in St. Xavier's Academy, Beatty, Pa., by her aunt, Miss Marie Jane White, 5500 Elm street.

Miss White has been the child's guardian since the death of both the little girl's parents, who died about a year apart several years ago, but the uncle and his family have made a home for her. Miss White testified she paid the Carlins $25 a month for the child's support. She said the school was overcrowded and the little girl did not make good marks last year, but when she wanted to send her to the private school the Carlins refused to give her up. After hearing both sides and talking with the little girl, Judge Gray said he thought it would be for the best interests of the child to go to St. Xavier's.

CHILD, 3, DIES OF BURNS

Joan Hummell, 3, daughter of Patrolman Newton Hummell, of 309 Copeland avenue, North Braddock, died early today in Braddock General Hospital from burns suffered Wednesday, when her clothing became ignited from a stove in her home.

September 4, 1928, a brother, Raymond, 4, suffered a fractured skull when struck by an automobile near his home, and while in the hospital, occupied a cot near his sister, Irene, 19, who was injured when a train struck an automobile in which she and three others were riding. Another girl in the party was killed.

(Continued on Page Two.)

Lincoln Descendant To Lie in Arlington

SPRINGFIELD, Ill., Sept. 7.—(AP.)—The body of Abraham Lincoln II, grandson of the emancipator, will be removed from the Lincoln Monument in Oak Ridge Cemetery here to be reinterred beside that of his father, Robert T. Lincoln, in Arlington National Cemetery. Attorney General Oscar Carlstrom has advised Harry Cleveland, director of the State Department of Public Works, to honor the request of Mrs. Robert T. Lincoln that her son's remains be moved to the national burial grounds.

Produce Merchant Found Dead by Gun

G. A. Samuels, 60, of 725 South Negley avenue, a commission merchant, was found dead in his room by his wife today, a bullet in his head and a revolver nearby, according to the coroner's report.

Police say they were informed that he had suffered financial reverses and was in ill health. The case was recorded by the coroner as "probable suicide." Samuels was in business at 109 Water street.

Retaining Wall and River Wharf Addresses of "Voters" Registered

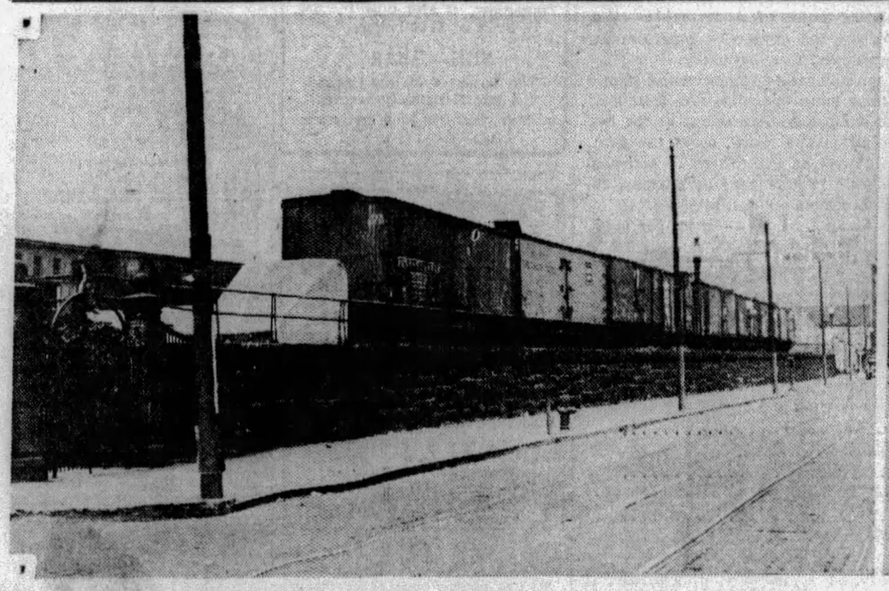

RETAINING WALL IN PENN AVENUE, "HOME" OF PITTSBURGH "VOTERS"

This retaining wall of the Pennsylvania railroad is what should be 27 Penn avenue, place of "residence" from which seven have registered as Pittsburgh voters.

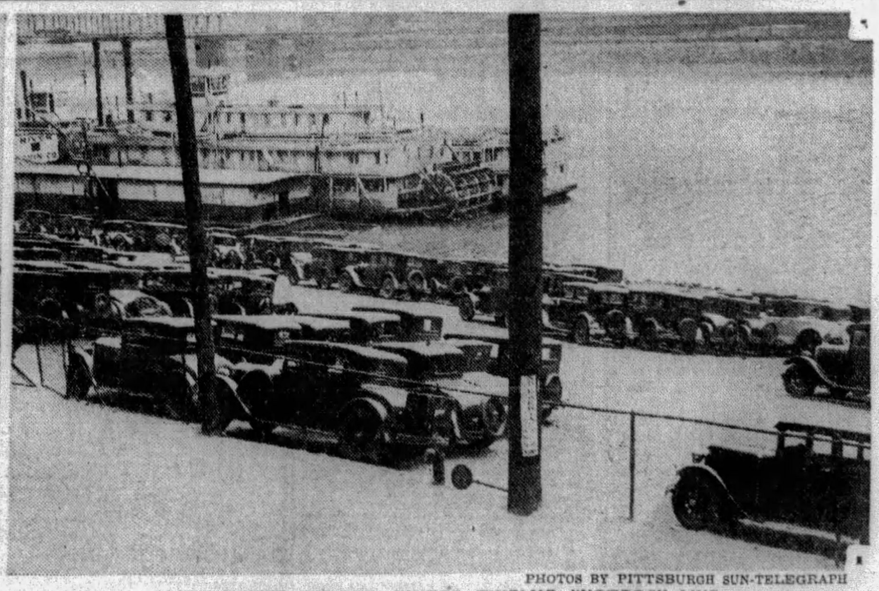

PHOTOS BY PITTSBURGH SUN-TELEGRAPH

130 WATER STREET, WHERE TWELVE "VOTERS" LIVE

The Monongahela wharf, city-owned, opposite Nos. 129 and 131 Water street. From "130 Water street," twelve alleged citizens have registered to cast ballots.

Stage and Screen Notes From Theaters and Studios

SIDE WALKS of PITTSBURGH

by HAVEY J. BOYLE

VILLAGE GOSSIP: Mrs. Enoch Rauh will be the hostess at dedication of the new buildings at the city home and hospitals at Mayview . . . Mrs. Rauh besides being a well-known collector of umbrellas is, of course, better known as the director of the department of public welfare . . . Owen Murphy returns to Broadway next week to start on a new song featuring something about the moon, the happy southland, and an ocean . . .

Havey J. Boyle

There were some difficulties at the Amen Corner picnic because Mr. Will Barnett, brother of Luke, got all tangled up with some of the picnickers . . . Margie Nelson (everybody calls her Margie) is to appear in a new night club along with Dick Ware, who will act as m. of c. . . . They will appear in Billy King's Silver Slipper . . . This is inside information casually dropped on the desk by the public relations

counsel for the new place . . . The recent warm spell boomed business in the road houses and the million barbecues on the outskirts of the city . . . One barbecue tried the innovation of selling corn on the cob, but it was a flop, and now it will stick to hasty snacks of roast beef, chicken, ham, potato salad and roast duck . . . The small attendance at the local baseball orchard was enhanced by admission free of a squad of Boy Scouts . . . Ladies' Day, which Mr. Wrigley mentions as one of the reasons for baseball's popularity in Chicago, may follow here in the remote future . . . In spite of a mild campaign here for more safety—or less danger—in the Liberty tubes the speeding continues . . . Better lights and less speed are the crying need, to coin a phrase. . . . Ten-cent parking on the public wharves is popular, but beginners should pay 25 or 35 cents on the other lots which while congested do not have the sporty water hazard peculiar to the city parking courses.

* * *

In a crowded lunch-room the other day a local politician was talking about the current campaign. "We think," he said, "everyone, like ourselves, is all worked up about the fight. Yet, if you asked a majority of the women in this room to name the four candidates for mayor and four of the men running for Council I'll bet they'd all fail in the test."

* * *

A PITTSBURGH friend of Joe Cook, the well-known comedian, recently visited Mr. Cook's New Jersey home and returns with marvelous tales of the comedian's estate. He has, for one thing, a trick golf course. If your ball lands on the green it rolls into the cup

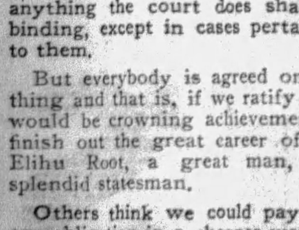

as the green slopes from all directions into the hole. One of the tees is 50 feet high on a water tower. On another green the ball rolls into the hole and along a runway to the next tee. But best of all is the butler Mr. Cook employs. He is a solemn man, dressed in considerable livery. He gravely takes the hat and coat of the visitor, walks ceremoniously across the floor and drops them on the floor.

AMERICAN PLAYERS FEATURED IN ALL-GERMAN TALKING VERSION OF "LUMMOX"

By DOROTHY HERZOG

(Copyright, 1929, by Premier Syndicate).

HOLLYWOOD, Sept. 7.

While Victor McLaglen was on his recent visit East, he trailed to Washington to see President Hoover. Seeing the President was okah. Knowing how to address him was another matter. Vic hadn't thought of this until 'twas too late for a conference. After an uncomfortable moment, the big boy addressed Mr. Hoover as: "Your Worship." And the President didn't seem to mind 'atall.

In November, an all-talky version of Herbert Brennon's production, "Lummox," is to be premiered in Germany. Winifred Westover, Ben Lyon, Dorothy Jordon, William Collier, Jr., Edna Murphy, et al, actually speak German. The showing of "Lummox" as a 100 per cent German talky will stamp this offering as the first American made outloud to be shown in that country. If I'm not too incoherent.

Collier, Jr.

The man responsible for this is Fred Zelnik, German stage and screen director. Mr. Zelnik rehearsed his German actors to speak the lines in the picture. He then ran a silent version of the production and the players spoke with the moving lips of the American emoters. The result is perfect. The German words fit the lips of the screen traipsers and the lines are spoken with emotional skill. It is logical to reduct that "Lummox" will be as interesting a hit in Germany as it should be in this country.

Chester Morris Meets Success

CHESTER MORRIS, who swept to celluloid popularity with "Alibi," has been engaged to play a "disagreeable" featured role in Alice White's new flick, "Playing Around." Mr. Morris has certainly skyrocketed in this screen racket. He came West only a few months ago at a salary of $1,500 a week. Today, he rakes in $4,500. Which is speeding alone.

Early in August, Mary Astor and Charlie Morton got in an argument over the now sniffed at 18-day diet. Mary defended the diet. Charlie ha-haed it. He claimed the only way to melt off weight was by exercise. Mary did a lil' ha-ha-ing herself. Whereupon, one word tumbling into the heap, the two bet $50; Charlie, that he could exercise away 20 pounds by Sept. 1; Mary, that he couldn't. Morton, at the time of the bet, loaded the scales at 190. He's six feet and a half. Came Sept. 1. Charlie weighed in. He weighed 167 pounds! Subsequently, being a fem of her word, Mary forked over 50 bucks to him.

Mary Astor

THEIR REAL NAME DEPARTMENT: *Norman Kerry—Arnold Kaiser.*

Leslie Fenton Forsakes Career

One of the curiously interesting stories to drift around the colony since it became a colony is that of Leslie Fenton. Les is a young lad who burst into the limelight years ago when he made a big hit in some Fox picture or other. Shortly after, he skidded into a nervous breakdown and landed in a sanitarium for endless months. Upon leaving, he returned to Hollywood and, after much effort and many bitter disappointments, got the foothold that eventually led to his histrionic services being in demand again.

He played in "Underworld," "The Showdown," a Conrad Veidt special, "Woman Trap," in "Paris Bound" with Ann Harding. He had been playing with an idea, too—an idea to skip to Europe. To a little island off the coast of Spain. Eventually to Germany to visit Conrad Veidt and work in German pictures.

About six weeks ago, Let decided it was now or never. So, together with two friends, he booked passage on a tramp schooner bound for Italy. Recent word received from the trio says they are on their island. And it's swell.

Fenton's friends said he was crazy to chuck a lucrative career for such mad adventuring. Les agreed with them. And chucked it. One of these days he may return. Then, again, he may not. And there are those, who called him loco, who envy his daring greatly.

Mr. Richman Sings a Song

SCREENALITIES: Georges Carpentier tripping around the Roosevelt dance floor with Dorothy Ward. Miss Ward is the youngster Phyllis Haver "discovered" clerking in a local 10-cent store and got her a job in one of her flicks. Don't know what she's doing now. . . . Mickey Neilan arriving with Lois Moran to join in the nocturnal as-you-like-it . . . Fanny Brice table-ing with her husband, Billy Rose, Oscar Levant and Roger Davis . . . Harry Richman singing and getting a thunderous hand . . . Jimmy Tolson, ditto. Jimmy is a 12-year-old from San Francisco. His dad is a druggist. He came to Hollywood in a friend's care, seeking a chance to sing in the flicks. No one gave him a hearing. The friend knew Harry Richman and through him won an audience with Richman, Joe Schenck and John Considine, Jr. Result: Schenck signed the boy to a long-term contract. Jimmy is a natural born melody artist. The way he puts a song over is great. Schenck plans to launch him in short flicks and, later, feature uns. . . . Bebe Daniels airplane-ing over Hollywood. That fem is crazy for air . . . Marceline Day cabling Sister Alice she was plenty seasick on the voyage to Honolulu . . . And—that's all.

Bebe Daniels

FLAG WINNERS STUDY ART

By FLOYD E. WILLIAMSON

Escort of Flag Champions Going Around the World as Guests of the Hearst Newspapers.
(Special Cable.)

FLORENCE, Italy, Sept. 7.—The American flag champions, winners in the contest conducted by the United States Flag Association and the Hearst newspapers, took time off yesterday from the round of official receptions and entertainments to drink in the wonders and beauty of ancient Italian art.

In the local galleries and museums they beheld with genuine awe and delight the paintings of Michael Angelo, the bold strokes on the canvases of Rubens, the sublimity of Correggio's Madonna and the Holy Family in Egypt, and the priceless art treasures collected by the Midici family in the centuries gone by.

EAGER FOR JOURNEYS

Although the youthful American travelers have had more than two months of intensive roaming about in Hawaii, Japan, China, the Philippines, Ceylon and Egypt, their eagerness and enthusiasm are still undaunted. Their chaperone, Mrs. Gregory, at times becomes fearful that her juvenile charges are becoming wearied, but on days when sightseeing is on the program, she finds them first on the scene, keenly awaiting the start on the explanatory trips.

Piquant Mary McGonigal, the girl champion from Troy, New York, expressed the general thought of the young travelers when she said:

"We're simply in heaven, viewing these wonders and art treasures in this land where history has been made for so many centuries."

Mary is but 15 years of age, but already she knows more history than many teachers. Occasionally she corrects the guides or others who make errors in dates or other details. Pretty Alma Groves, of Byronsville, Ga., is no less interested in sightseeing, but she also has a weakness for shops and styles in the various countries through which the party has passed. She has had no little difficulty to date in keeping from spending her entire allowance which was a part of the award which went to her as a champion.

GETS CATHOLIC RELIC

Merle Clarke, of Sault Ste. Marie, Mich., appears chiefly interested in the habits of the peoples in the strange lands which he has visited and living conditions in the various countries. His patriotism constantly increases as he goes from country to country. His trip has convinced him, he is glad to relate, that there isn't any place on the globe like his own America.

Robert Sullivan, of Syracuse, N. Y., the only Catholic member of the party, was the recipient of a most unusual honor tendered him by the Paulist Fathers while he was in Rome. While being entertained at breakfast with the other members of his group, he was presented with a tiny piece of bone from the body of Saint Theresa. Only once before has this honor been accorded any individual. Robert is literally almost bursting with pride and is guarding his treasure closely as he carries it toward America. The fragment of bone is beautifully mounted in a gold case with a glass covering.

Back Again

Bernard Gorcey, well known to theatergowers for his portrayal of Isaac Cohen in "Abie's Irish Rose," will appear next week in the Pitt in the George Sharp production of that popular comedy.

MAYER GUEST OF HOOVER

By KENNETH CLARK.

WASHINGTON, Sept. 7.—Louis B. Mayer, vice president of Metro-Goldwyn-Mayer, is a guest of President Hoover at the White House. The President and Mr. Mayer are old friends.

Mr. Mayer had been invited to spend the week-end at the presidential summer camp at Rapidan, but the visit was canceled as Mr. Hoover decided to remain in Washington to consult with members of the Republican National Committee who are arriving for the meeting here Monday. The President then asked Mr. Mayer to be his guest at the Executive Mansion last night.

GOES TO SHORE

Mr. Mayer will go to Atlantic City today to remain until Monday when he leaves for Los Angeles. He will arrive home Thursday over the Santa Fe Railroad.

During his visit to Washington, the film magnate has been entertained at a round of social functions by members of the diplomatic corps, Congress and high government officials. The Chilean ambassador, Senor Don Carlos G. Davila, whom Mr. Mayer entertained in Los Angeles recently, had a dinner in his honor on Tuesday. Senator Capper, of Kansas, invited a number of senators to meet Mr. Mayer at a luncheon at the Capitol Wednesday, and last night Mr. Mayer had a dinner for 30 guests at the Willard Hotel.

NOTED GUESTS

Among the prominent guests at Mr. Mayer's dinner were Dr. Hubert Work, chairman of the Republican National Committee; Secretary of Labor Davis and Mrs. Davis; the Chilean ambassador, David E Kaufman, American minister to Bolivia, and Mrs. Mabel Walker Willebrandt, ex-assistant attorney general.

Marriage Licenses

Daniel J. Riordan	Connellsville
Catherine C. Burke	Library
Charles N. Schuler	McKees Rocks
Margaret J. Kelly	Carnegie
William A. Urling	Ohio Township
Helen E. Shirey	Avalon
Earl R. Wittlinger	Verona
Mary M. Evans	Lake-Lynn
William R. Walker	Cumberland, Md.
Helen L. Dillman	Bellevue
John Brownlee	Munhall
Mary B. Morledge	Homestead
Joseph Schienle	Munhall
Anna Tapolczai	Munhall
Edward A. Clark	Munhall
Rose Schienle	Munhall
John Price	Pittsburgh
Emma R. Guy	Pittsburgh
John Drew	Pittsburgh
Julia Freeman	Pittsburgh
George H. Paul	Pittsburgh
Margaret E. Smith	Pittsburgh
Henri M. Marc	McDonald
Laura J. Marier	McDonald
Marko Kasunick, Jr.	McKeesport
Caroline Krznarick	McKeesport
Charles Lucas	Pittsburgh
Dora Segal	Pittsburgh
William G. Pennell	Avalon
Margaret A. Welsh	Emsworth
Frederick Sherych	Pittsburgh
Eleanor McKenna	Pittsburgh
Stewart Greene	Wilkinsburg
Helen Friend	Wilkinsburg
Patrick J. Fleming	Pittsburgh
Peggy McNally	Pittsburgh
James C. Hebb	McKees Rocks
Teresa Unger	McKees Rocks

Walter Winchell On Broadway

Freedom

NEW YORK, Sept. 7.

NO more heart-burnings—I am sane again,
And life goes swiftly with unhurried feet.
I can bear, undisturbed, the silver rain
Beating on budding flowers to make them sweet.

I can bear even moonlight and white stars
Dancing like fireflies—fallen is love's load
From off my shoulders, and there are no bars
Love built to keep me from the open road.

It may be that my heart has turned to stone.
I only know I do not feel the pain,
And I am well content to walk alone
Unless—unless you call me back again.

—*Jean Foy.*

HAW!

THE best of the current gags, we think, is the one concerning the two Jewish competitors, who resorted to everything but murder to outdo each other. They had shops directly across the way and slashed prices ruthlessly or did this and that until both went without sleep plotting what to do next.

Then one night a Jewish fairy came to Mr. Goldfarb's bedside and said: "Mine frand, I'm a ferry vot kin geev you anything you heart desires. Mit my wand and gat you your wish, but I'm wunning you, wot ever you wish fer your compatitor gets double!"

"Dot's okay by me," was the sly retort, "I wish dot I go blind in one eye!"

IN FEWER WORDS

They were belittling some of the cartoonists and other newspaper "comedians," who desperately took a gag, joke, nifty or pun where they found it. "You'd think," ventured one grumbler, "that they would be ashamed of themselves!" "That isn't it at all," responded another, "they simply have not yet learned to blush at picking a contemporary's pocket."

OOP!

TO which a third furnished the big chuckle by Gold-Dusting that famous observation in this manner: "Ah, gentlemen. Actors and cartoonists—two of the grandest professions in the world—ruined by amateurs!"

PORTRAIT

Among other pets of the Broadway, Fifth and Park avenue crowd is Mary Coward, who certainly was misnamed. Mary vocalizes delightfully and accompanies herself at the Steinway for most of the radio stations throughout the country and, after hours, when in Manhattan, she is persuaded to enliven this or that party.

Mary is always gay and has the most contagious smile you ever did see, but she has no idea how pretty she is, for she is blind.

When she was 5 Mary was felled by a playmate, who was toying with a shotgun which he "didn't know was loaded."

ADD MERCILESS TRUTHS

And many a Broadway "celebrity" who has a $1.50 sandwich named after him cannot buy one.

PRESENCE OF MIND

YOU'VE probably heard the one about the gun which failed to go off at Simon Legree. After two trigger clicks, Legree, with great presence of mind, pressed a hand to a breast, cast his eyes upward and cried out weakly: "Curses, that old heart trouble come back again!" Then he fell dead.

Aleck Woollcott, however, knows a funnier incident. It was several seasons ago in "Bulldog Drummond." The villain was supposed to gain gratified possession of a revolver and fire at A. E. Matthews (playing Drummond). There was to be no report. Matthews was to smile and say contemptuously: "My good man, I would scarcely have let you amuse yourself with that toy had I not known it was unloaded."

Only, on this night, the villain picked up the wrong pistol and fired two shots which sprayed the heroic waistcoat with powder. Of course, that did not hurt Matthews himself any, but it did considerably impair the line just ahead. So Matthews looked at the fellow and taunted: "You're a damn bad shot, my good man," and then sauntered off.

PARDON HIS GLOVE

Far be it from us to belittle the craft, but it remained for a columnist to reach the height of conceit at a grand Broadway banquet the other yawning. Abel Green, of Variety's staff (now Yurrup-bound), was being toasted by an army of Broadway pals, wags, wits and clowns, who made it a hilariously funny night. But when a Broadway paragrapher was called on to say something, he chirped, "I just want to say that I am having a fine time. In fact, I never laughed so much since I read my last column."

IN CASE YOU DIDN'T KNOW

THOSE kind of books, plays and people are no longer called "subtle" but "smuttle."

ADD BROADWAY DRAMAS

"Dear Walter Winchell: You won't find any gags or dirt in this letter—just my little story. And, Walter, I am so lonely and hurt inside that I can't keep things to myself any longer. Only an hour ago, I saw you and the rest of the crowd, people I once knew so well, and to whom my name meant much.

"I am referring to the 'Sweet Adeline' opening last night. It was at intermission and you all were on the walk, laughing, shaking hands and all dressed up. And I? I was in a dark doorway watching it all across the way.

"Gee! The whole devil-may-care mob! And when Tex Guinan came flaming out, why, it was all I could do to restrain myself from rushing over and shouting: 'Hey! Gang!' But the second act bell rang, I guess, for you all went in laughing and so merry. At any rate, something is going to happen soon, and I'll let you have the scoop!!!!—From One of Your Pals, believe me."

SOTTO VOCE

F. J. W.: I saw it, too.
Flora Martin: The rhymes don't and the last stanza is sour, anyway.
Frank Selden: Nope.
Jack Larwen: Mme. Walker's daughter has the place since her mater died.

NIFTY

HARRY REICHENBACH knows a theatrical manager who got so sick his heart swelled up to the size of a bird seed.

CAPSULE CRITICISM

Among other sentences that speak volumes, or as we prefer calling them, "Crisp Cracks from Critical Cusses," was Coleridge's caustic comment concerning Kean's Hamlet. "Seeing Kean's Hamlet," said Coleridge, "is like reading Shakespeare by flashes of lightning."

(Copyright, 1929, Daily Mirror, Inc.)

McKees Rocks Vote Places are Changed

Orders have been made by Judge Harry H. Rowand in Quarter Sessions court changing the location of two polling places in the Third ward of McKees Rocks. The Fourth district voting place is changed from 912 Chartiers avenue to the rear of 1033 Chartiers avenue. The Fifth district polling place is moved from Church and Singer avenues to Singer avenue and Windgap road.

Asks $20,000 for Injuries by Auto

Suit for $20,000 damags has been filed in Common Pleas court by Michael Matura, North Braddock, against Ernest R. Daniels, Swissvale, because of injuries received when the former was struck by the latter's automobile in Bell avenue, North Braddock, June 10. He was rendered unconscious and sustained injuries to his right eye, forehead and arm.

Movie Cadet

George O'Brien plays a cadet at West Point in "Salute," picture coming Monday to the Aldine.

NEW SHOWS OPENING HERE

"Abie's Irish Rose" will be presented in the Pitt next week by the George Sharp Players. Bernard Gorcey is being brought to Pittsburgh to portray the Isaac Cohen role.

"Madame X," which will be seen on the Penn screen next week, was directed by Lionel Barrymore. The cast includes Lewis Stone, Ruth Chatterton and Raymond Hackett.

William Powell essays the role of Philo Vance for a second time on the screen in "The Greene Murder Case," current in the Stanley. Powell also played Vance in "The Canary Murder Case," seen here some months ago.

"Salute," a picture of cadet life, opens Monday in the Aldine. Helen Chandler and George O'Brien are featured.

NEW STAGE SHOWN

Today marks the inauguration of vaudeville stage shows in both the Harris and Sheridan Square. A feature photoplay also will be offered in both theaters, the current picture being "Big News," a drama of newspaper life.

Monte Blue and Betty Compson are co-featured in "Skin Deep," picture opening today in the Enright.

Al Jolson's "Say It With Songs" is now on its third week in the Grand.

"Gay Paree," burlesque production, will open a week's engagement in the Academy with a midnight show at 12:05 o'clock Monday morning.

SWIM CHAMPION GIVES TROPHIES

Trophies for the winners in the swimming matches of the East Boroughs council of Boy Scouts, which were to be held today at the Willows Pool, Oakmont will be furnished by W. W. Swope, former swimming champion of Western Pennsylvania and holder of more than 20 individual records.

The two cups to be awarded are to be selected from Mr. Swope's own collection. Last year's champions, troop 4 of Wilmerding, will be strongly represented at the meet as will be troop 22 of Wilkinsburg, another of the outstanding groups. Several hundred scouts will take part in the matches.

Lopez, Orchestra On Excursion Boat

Vincent Lopez and his orchestra will play on the steamer Greater Pittsburgh tomorrow. There will be afternoon and evening concerts, the boat making two trips from its Wood street wharf, one at 3 o'clock in the afternoon and the other at 8:30 o'clock in the evening.

Swissvale Rotary Holds Luncheon

The weekly luncheon meeting of the Swissvale Rotary Club took place in the clubroom of the Edgar Thomson Steel Works. O. J. H. Hartsuff, general superintendent, was host to the club. A tour of the plant was made after the luncheon.

WILL PROTEST ARABS' ACTS

A joint protest and memorial meeting to demand punishment of the Arabs responsible for massacre of Jews in Palestine will be held at 8 p. m. tomorrow in the synagogue of the Ohab Zedek congregation, East Pittsburgh. Rabbi Joshua Weiss, pastor of the congregation, and Rabbi Joseph Shapira, of Braddock, as well as ministers of other churches of the district, will speak.

FILMLAND.

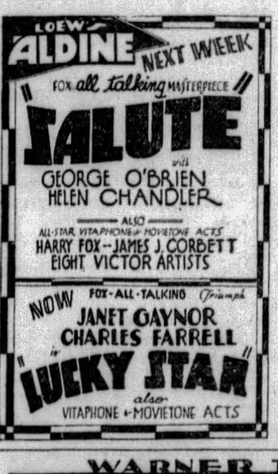

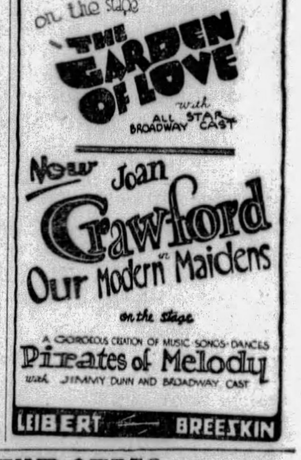

WARNER THEATRES

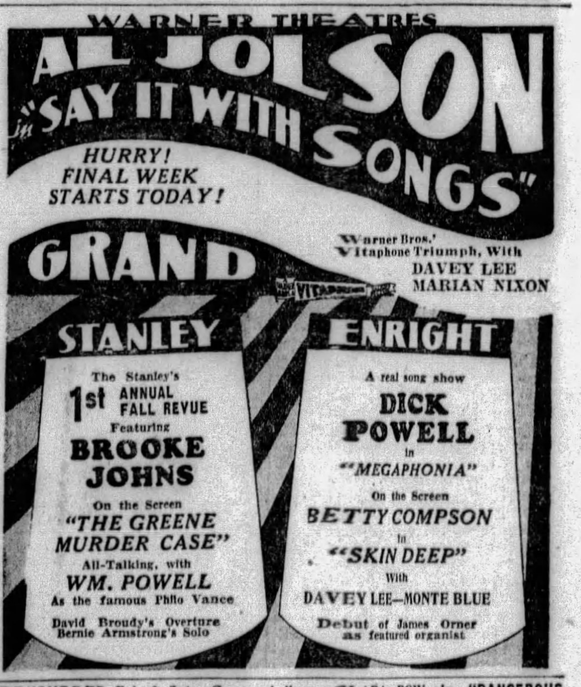

AMUSEMENTS.

VINCENT LOPEZ
HIMSELF
ON STEAMER
GREATER PITTSBURGH
Tomorrow, 3 and 8:30 P. M.
Foot of Wood Street
SEE—HEAR
The King of Melody Lane
and His Famous Orchestra
In Their Final Pittsburgh Appearance
ALL TICKETS $1.00

Nixon Pitt Tonite at 8:25 Last Mat. Today
GEORGE SHARP PLAYERS Present
"THE SCARLET WOMAN"
A ZELDA SEARS COMEDY
BEGINNING MONDAY NITE
"Abie's Irish Rose"
FEATURING MEMBERS OF THE ORIGINAL CAST

BASEBALL FORBES FIELD At 3 O'Clock
PITTSBURGH vs. BROOKLYN
Tickets on sale at A. G. Spalding & Bros., 608 Wood St.; Model Clothing Co., 6025 Penn Ave., East Liberty, and Forbes Field.

ACADEMY Mat. Daily 2:15 Evening 8:30
BURLESQUE
Nee Ann Corio, Princess of Burlesque
"THE GIRLS IN BLUE"

BRUSHTON THEATRE Fri. & Sat.—See and Hear CLARA BOW in "DANGEROUS CURVES" Comedy and Vitaphone Act—Coming, "NOAH'S ARK"

KENYON Mat. SEE & HEAR BUSTER KEATON, DOROTHY SEBASTIAN in "Spite Marriage"

GARDEN All Talking Patsy Ruth Miller and Ford Sterling "The Fall of Eve"

TRIANGLE EAST LIBERTY "REX" with Jack Perrin in "HARVEST OF HATE"

UNSCRAMBLE THESE ANAGRAMBLES

DAILY ANAGRAM PUZZLES

TRY your hand at this fascinating game of Anagrambles—the game that is taking the town like the crossword puzzle craze took the whole nation for a ride through the dictionary.

The game is quite simple. Merely change the following words by the addition of the single letter indicated. Do not omit any letter of the original word. The letter may be inserted at the beginning of the word, anywhere within the word, or at the end. Thus, the word "pate," by the addition of the letter "l" becomes either "pleat" or "plate." The word "drag" may be changed to either "grade" or "raged" by the addition of the letter "e."

The original word must be changed in meaning by the commentary letter. To change "mine" by adding "d," to form "mined," would be incorrect. Rearrange the letters of your word to change its meaning, not its tense or number. Take a pencil now and write in your newly formed word in the spaces provided.

(Copyright applied for.)

(1) EAGLE ..... (1) .....
(Unscramble it with L)
(2) CREDITOR .... (2) .....
(Unscramble it with S)
(3) OTTER ..... (3) .....
(Unscramble it with A)
(4) WASTING ..... (4) .....
(Unscramble it with T)
(6) TAPIR ..... (5) .....
(Unscramble it with E)

ANSWERS in Monday's Sun-Telegraph.

YESTERDAY'S ANSWERS: 1, Salute; 2, Detach; 3, Enlist; 4, Minaret; 5, Veiling.

Our Roy Says

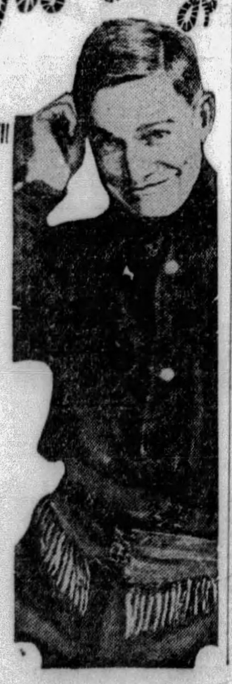

BEVERLY HILLS, Cal., Sept. 7.

This world's court is up again. Some think it's great, and some think it's terrible, and I am just one of the ninety per cent of our population who don't know what it is.

The more I read about both sides, the less I know about the middle. Each nation that goes into it has it understood with a reservation that anything the court does shall be binding, except in cases pertaining to them.

But everybody is agreed on one thing and that is, if we ratify it, it would be crowning achievement to finish out the great career of Mr. Elihu Root, a great man, and splendid statesman.

Others think we could pay him our obligation in a cheaper way.

Yours, WILL.

SQUIRREL HILL AIDS DRIVE TO CUT TAXES

Attorney Heads Committee to Canvass District in Fight For Lower Levy on Wages

The federal tax on earned incomes must be reduced. Today the first recruit was enlisted in the Sun-Telegraph's campaign for the voluntary circulation of petitions in residence districts urging Congress to revise downward the tax on the incomes of professional people, salaried men and women and wage earners.

Jacob Shulgold, attorney, of 6334 Forward avenue, will direct the canvass in his district and has been named chairman for the Murray avenue section of the Fourteenth Ward.

Every citizen in that populous district will be asked to sign a petition. A committee appointed by Attorney Shulgold to assist in his work will engage workers to carry on the canvass in business concerns and in a house-to-house visitation, so that all will be given an opportunity to sign.

COMMITTEE NAMED

Members of the committee are: Sol S. Goldstein, alderman, 1919 Murray avenue; Karl W. Huth, banker, 6441 Monitor street; Samuel Adler, druggist, Phillips and Murray avenues; J. L. Lichter, delicatessen dealer, 2705 Murray avenue; J. A. West, real estate, 1925 Murray avenue, and E. W. Hepner, radio and electrical dealer, 1731 Murray avenue.

District workers have been directed by Chairman Shulgold to make their reports and return their signed petitions to the nearest member of the committee. The work will be divided to prevent duplication in the canvass.

"The residents of my neighborhood are grateful to the Sun-Telegraph for its efforts in championing the cause of the people who are burdened by the present system of taxing earned incomes," said Attorney Shulgold.

VOLUNTEERS WANTED

Nearly 500 signatures were reported today from the printers' committee organized by Robert L. Forsythe, Jr.

The Sun-Telegraph repeats its call for volunteer chairmen to organize committees in residence districts and in the various lines of business enterprises. Blank petition forms will be supplied and suggestions made to facilitate the canvass. The names of the volunteers will be announced as soon as received. A postal card to the Income Tax Department, Sun-Telegraph, Pittsburgh, Pa., is all that is necessary to enlist in this patriotic cause.

Volunteer

JACOB SHULGOLD

Mr. Shulgold, chairman of the Murray avenue district, Fourteenth Ward, in the volunteer canvass urging reduction of tax on earned incomes.

West View Class Holds Corn Roast

The Adult Bible Class of the Sunday school of the West View Presbyterian Church, will hold a corn roast this afternoon in West View Park.

Aid Society Holds North Park Roast

A corn roast will be held this afternoon at North Park by the Rainbow Aid Society, of the Evergreen Methodist Episcopal Church.

Knipling Appointed Ross Twp. Constable

Henry Knipling was appointed constable of Ross Township by Judge H. H. Rowand in court yesterday to fill the unexpired term of Frank L. Fonger, resigned.

Sharpsburg School Enrollment Gains

Pupils enrolled in Sharpsburg public schools number 1,253, a slight increase over last year, according to J. J. Donovan, supervising principal.

Saturday, September 7, 1929

These Six Lucky Bucks are worth $120.

R83975199D	*17552560D	X36763697D
R38736931D	X59128556D	V88841086D

Mr. Buck at the Sun-Telegraph office will give holders of the above numbered bills twenty dollars each in new money.

Widow of Veteran Falls Dead at 74

CONNELLSVILLE, Pa., Sept. 7.—Mrs. Mary A. Strickler, 74, widow of Lyman S. Stricker, a Civil War veteran, died suddenly Thursday morning at the home of Misses Bertha and Hazel Leichliter, where she was a guest. Heart trouble was the cause. Mrs. Strickler was an active member of the Ladies' Circle to the Grand Army of the Republic. She had resided here 25 years.

Bids on Federal Work Here Opened

Bids for paving the North Side Post Office driveway and installation of a screen in the money order department of the Federal Building were opened yesterday by Custodian George Entrekin.

Masi Brothers bid low on the paving job at $2,329 and J. A. Battis was the low bidder on the screening with an estimate of $1,790. The bids will be submitted to Washington for approval.

U. S. NARCOTIC PLAN FAVORED

GENEVA, Sept. 7.—The first formal acceptance of the American project for limiting the output of manufactured drugs has been recorded. The League of Nations yesterday received a communication from Consul Viriato Figueredo-Lora, of Costa Rica, stating that his government accepted the principle of the American plan.

The project, known as the Crane plan, reached the League through the Netherlands government, to whom former Secretary of State Kellogg had forwarded the scheme submitted by C. R. Crane, of Los Angeles.

The League distributed copies to the delegates of all nations, although its advisory committee on the traffic in opium and other dangerous drugs sought to bury the proposal.

The Costa Rican consul pointed out that his government's action was manifest proof of its ardent desire to co-operate in the most practical immediate manner for the solution of the problem of the international fight against narcotics.

2 Special Sermons By Rev. Emerson

Rev. O. B. Emerson, pastor of the Knoxville Methodist Church, will present two special sermons tomorrow morning and evening. The morning topic will be "The Saving Power of God," while the evening subject will be "The Ministry of Reconciliation."

Briton Puzzled at U. S. English, But Thinks It's Ripping, By Jove—What?

ALFRED P. PERRY is a young English newspaperman and holder of the Walter Hines Page Fellowship in Journalism for 1928. Under this Fellowship, which was established some years ago by the English Speaking Union of the United States with the object of promoting fuller understanding of America in Great Britain through the medium of the press, British newspapermen are attached for periods amounting in all to one year to the staffs of leading papers in this country. During the three weeks which he is spending as a guest of the Sun-Telegraph Mr. Perry is writing his impressions of America and Pittsburgh from day to day.

By ALFRED P. PERRY

The first peril which besets the unwary Briton in this country is the language. Having been taught from childhood that Americans speak English, he assumes quite unjustly that this must be precisely the same brand which he talks at home.

It does not enter his head that words which he uses every day may have a very different meaning or no meaning at all on the other side of the Atlantic ocean.

So he takes no trouble to prepare himself for any conversational difficulties such as he might expect reasonably to encounter in a land 3,000 miles across the sea.

NEED TO PREPARE

That such preparation is advisable for those about to visit Cousin Jonathan is proved to the visiting Briton by his first walk down a New World street. People tell him to go "three blocks south and two west" instead of "third turn to the right, and straight on for a hundred yards." He finds that he is on the sidewalk, not the "pavement," which has now become the "street" of home. Drugstores have replaced "chemists" and they seem to sell everything except drugs. If he wants to cross the street in safety he finds that he must ask for a pedestrian tunnel, not a "subway." And then, if he asks for "the underground" or "the tube" people will gape at him until they realise from his explanations that what the poor boob wants is the subway!

Most of his friends will understand that when he talks about a "tram" he means a street car. But they are likely to be puzzled when he tells how he was nearly run down by a "lorry," unless they have been in England and know that this word means a truck. And if he goes into a store to ask for "a reel of cotton" he may cause some misgiving as to his sanity until he explains that what he wishes really is a spool of thread.

SLANG NOT STRANGE

However, it does not take the tenderfoot long to learn the trails of this linguistic jungle, for the racy slang of the west is not entirely strange across the sea, thanks to the enterprise of Hollywood.

But every rover must hope that all differences of speech and customs will not disappear, for they add such spice to travel.

After all, this language stunt is really rather "ripping." It would bloody well bore me stiff to hear the same bally words in every blinkin' spot I blew into. These standardizing Johnnies are talking tripe through the backs of their necks. What we dashed well want in this ruddy world is more jolly old variety—what?

Pastor Back From Summer Tour Abroad

The Rev. Dr. G. L. Powell, pastor of the Brookline Methodist Episcopal Church, has recently returned from abroad. While abroad, Dr. Powell served as an "interchange preacher" from America to Great Britain. He also visited France and observed church life, as well as intellectual and political movements across the sea. He will preach at the morning and evening services, using as his theme "An Apostolic Exhortation" and "Some Christian Essentials."

AN EXPERT SPECIALIST
in the treatment of

STOMACH and LIVER condition causing collection of gases and an uncomfortable feeling, with dizziness after eating. KIDNEY and BLADDER conditions with pain in back and loins, puffiness of the eyes, swelling of the feet and legs, frequent, painful irritations, BLOOD and SKIN conditions with enlarged gland and ulcerations of the mouth and rash on body, RHEUMATISM in all its forms, including enlarged and stiffened joints, NERVE WEAKNESS, HIGH BLOOD PRESSURE, NEURITIS, ANEMIA, and all other growths, swellings or tumorlike formations are treated without the aid of the knife. RECTAL TROUBLE, RUPTURE and GALL STONES are also treated without a cutting operation. CONSULT the old DOCTOR FREE. DR. R. H. M. MACKENZIE, second and third floors, 640 PENN AVE., PITTSBURGH, PA., whose best reference is the fact that he has been located on PENN AVE. the past 31 years. Hours, 9 to 8:30 daily. SUNDAY, 9 to 2. No office hours Friday. No letters answered.

J-41

Hot days lose their terror in the cooling freshness of WRIGLEY'S SPEARMINT.

The dry mouth is moistened and edgy nerves calmed by this little joybringer.

Big in benefit, small in cost.

TASTE the Juice of Real Mint Leaves

BE SURE IT'S WRIGLEY'S

PATRICIA PITT'S SPRIGHTLY COMMENT ON PITTSBURGH'S SOCIETY HAPPENINGS

Dorothy Jarvis to Be Guest at Debutante Luncheon Oct. 24

THIS torrid weather—and certainly the middle of summer could do no more—is having no appreciable effect on plans for the fall and winter. Dates must be taken far ahead, of course, if they are to be taken at all, particularly those for debutante parties, and a talk about events scheduled for October, November or December may cool the air just a little. At any rate, we can feel fairly sure that the heat won't be a problem by that time.

One of the newest of the scheduled parties for the buds is a buffet luncheon down in Sewickley. Mrs. William McBride, of Grant street, is arranging to entertain on October 24 for Dorothy Jarvis, debutante of Mr. and Mrs. Frank W. Jarvis, of Sewickley. Later that same afternoon, as you probably remember, Susan Potter O'Neil will make her bow to society at a tea, which her two grandmothers, Mrs. George Latimer Potter, of Rogers Ford, Md., and Mrs. Edward O'Neil, of "Wisteria," Sewickley, will give at "Wisteria."

Another October date taken is for a wedding, that of Anna Knevals Childs and Arthur P. Woolfolk. Anna, who is the daughter of Mr. and Mrs. Thomas Howe Childs, of Fifth avenue and Woodland road, has chosen Monday, October 21, for her wedding, the ceremony to be performed that afternoon at 5 o'clock in Calvary Episcopal Church. Mr. Woolfolk is a son of Mr. and Mrs. Junius A. Woolfolk, of Louisville, Ky.

* * *

AN interesting wedding of yesterday took place over in New York when Mrs. Eleanor Semple Messler, daughter of the John Bonner Semples, of Linden avenue, Sewickley, was married to Samuel Alexander Gayley, of Philadelphia. The ceremony was performed at 5:30 o'clock at the Semple apartment in the Sherry-Netherlands, in New York, by the Rev. Dr. Owen Davies Odell, pastor of the Sewickley Presbyterian Church. Mr. and Mrs. Gayley sailed last night for England, and they are planning a motor trip through England and Scotland. When they return, they will live in New Town square, Philadelphia. Mr. Gayley was graduated from the Massachusetts Institute of Technology in 1924.

* * *

RETURNED to Sewickley are the Charles Doyles and their daughters, Rebecca, who is to be a debutante this winter; Nancy and Virginia, of "Vine Acres." The Doyles have been abroad for most of the summer and stopped for a visit at Southampton on their way home.

* * *

WEDNESDAY, October 23, is the date chosen by Miss Mary Louise McCaskey, of Tennyson avenue, for her marriage to James Flannery, III, son of Mr. and Mrs. James J. Flannery, Jr., of Tennyson avenue. The ceremony will be performed at 11 o'clock in St. Paul's Cathedral and will be followed by a breakfast at the Pittsburgh Country Club. Miss Jane McCaskey will be her sister's maid of honor and the bridesmaids will be Miss Ursula Hart, Miss Helen Flannery, Miss Mildred McAteer and Miss Louise Brown.

* * *

THE marriage of Miss Alice Kathryn Anderson, daughter of Mr. and Mrs. C. R. Anderson, of Ben Avon, and John Bowles Dearing, of Jamestown, N. Y., was solemnized Monday afternoon in the gardens of Summerest, the summer home of the Andersons at Conneaut Lake, with the Rev. Dr. W. R. Wilson, of Ben Avon, officiating. The bride wore a bouffant gown of white georgette and tulle with a veil of net held in place with a coronet of pearls and orange blossoms. She carried Madonna lilies showered with lilies of the valley. Miss Mary Elizabeth Houston, of Ben Avon, as maid of honor, appeared in orchid chiffon with a picture hat to match and carried orchid gladioli. The bride's four sisters, Miss Hazel, Miss Elizabeth, Miss Gertrude and Miss Gladys Anderson, were bridesmaids, wearing chiffon frocks in the rainbow colors with garden hats to match and carrying varihued gladioli. Eleanor Jane and Ida Grace Anderson, small nieces of the bride, were flower girls, and they wore pink and peach chiffon dresses. Hugh Robert Anderson, small nephew, was ring bearer, wearing a black and white satin suit. Harry Hughes, of Cincinnati, was best man and the ushers included C. Robert Anderson, Jr., brother of the bride, and James D. Phillips, of Meyersdale. A reception followed the ceremony and later Mr. and Mrs. Dearing left for a motor trip in the East and Canada.

* * *

MISS EDITH MILDRED HOOVER, daughter of Mr. and Mrs. Samuel R. Hoover, of Sheridan avenue, has selected Saturday, October 5, as the date for her marriage to Frederick James Reeve, of Coraopolis. The ceremony will be performed at 7:30 o'clock that evening in the Highland Presbyterian Church and will be followed by a dinner in the Pittsburgh Athletic Association.

* * *

ANNOUNCEMENT is made of the marriage of Miss Madelon B. Zimmerman, daughter of Mrs. Katherine T. Zimmerman, of Knoxville, and Sturgis W. White, son of Mr. and Mrs. J. E. White, of McMurray road, South Hills, which was solemnized Wednesday at noon in the Mt. Lebanon United Presbyterian Church by the Rev. E. C. McCown. The bride was given in marriage by her brother, Joseph Zimmerman, and her sister, Miss Helen Zimmerman, was her maid of honor. James A. White was his brother's best man. Mr. and Mrs. White are motoring in the West.

* * *

MR. AND MRS. M. F. SCHULZ, of South avenue, Wilkinsburg, announce the marriage of their daughter, Miss Anne Elizabeth Schulz, and Robert Wellington Castle, of Cincinnati, formerly of Wilkinsburg. Mr. and Mrs. Castle will be at home in Cincinnati after a trip. The bride is a Bucknell University graduate, and Mr. Castle was graduated from Norwich University.

* * *

MRS. ANN C. TARTER, of Rosslyn Heights, Carnegie, announces the marriage of her daughter, Miss Elizabeth T. Tarter, and Herbert J. Hansen, of Carnegie, formerly of Troy, N. Y., which was solemnized Wednesday morning in St. Joseph Catholic Church by the Rev. Dennis Tarter, of Hays, Kan., brother of the bride. Mr. and Mrs. Hansen will be at home in Beechview after October 1.

* * *

MRS. CHARLES W. BENNETT, of Darlington road, has as her house guest her niece, Miss Elouise Drake, daughter of Dr. and Mrs. F. I. Drake, of Madison, Wis. Miss Drake is a well-known concert singer and pianist.

* * *

PENNYLVANIA COURT No. 1, Order of the Amaranth, will open its fall season with a card party Wednesday afternoon in Oppenheim-Collins' auditorium. Mrs. Dollie W. Goodwin is royal matron.

* * *

MISS LOUISE M. BROWN and her niece, Miss Sara Lorraine Jones, daughter of Dr. and Mrs. W. A. Jones, of Briarly Heights; Miss Caroline Clemens and Miss Elizabeth Ferner sailed last night on the Homeric for a trip abroad.

* * *

MR. AND MRS. HARRY M. AMMERMAN and their baby son, Harry, of Franklin avenue, Wilkinsburg, have returned from a fortnight's trip to Buffalo and New York.

* * *

MR. AND MRS. SAMUEL NEWMAN, of Barnesdale street, announce the engagement of their daughter, Miss Lilian Newman, to L. LeRoy Rieselbach, son of Mr. and Mrs. Edmund M. Riesenbach, of Milwaukee, Wis. Both Miss Newman and Mr. Rieselbach are graduates of the University of Wisconsin.

* * *

MR. AND MRS. JOHN L. MILLER, of Race street, East End, have made known the engagement of their daughter, Miss Sarah A. Miller, to Cecil L. Bowmer, son of Mr. and Mrs. George H. Bowmer, of Grove City.

Patricia Pitt

Carnegie Year Book Promises Busy Year

THE new year books of the Carnegie Woman's Club have an especially attractive binding, within which the pages promise programs of interest, beginning September 27. Many of the programs will be furnished by the members themselves, but guest speakers have been listed also, among them Mrs. Rollins A. Haddock, Jr., of the citizenship training division, State Federation; R. J. Reichold, Pittsburgh cartoonist, and Mrs. Ralph W. Johnston, president of the Congress of Clubs. The club will spend a day at the international art exhibit; president's day is to be November 8, honoring the new executive head, Mrs. W. A. K. Clarke; March will bring a drama day; April, the annual luncheon; May, a music day, and for the closing day a garden party. Among the topics under which the women will have their own programs are "Thanksgiving Menu," "Christmas in Other Lands," "Day in the Far East," "Present Day Personalities," "Labrador," "Nature Study," and one afternoon will be given over to a debate on "Resolved, That the United States Government Treats the American Indian Justly." The majority of the meetings have music as an additional feature.

* * *

A PERMANENT travel club has been formed in Pittsburgh and will have dinner meetings at the Congress of Clubs every three months, the programs to consist of travel talks by the members. The club is an outgrowth of the dinner which was given Thursday in honor of Miss Anna Egan, recently returned from Europe. Covers were laid for 100, among the guests being Charles Bailey, of Boston and San Francisco, lecturer, traveler and writer. Miss Jessie Russell told of a trip she had made to Iceland, Mrs. Grayce Druitt Latus gave an account of her tour of the Tyrolean Alps, and Miss Egan gave a spirited description of Paris and Brussels as she saw them.

* * *

MRS. D. EDWIN MILLER has been invited to address the Cambria County Civic Club at Johnstown on September 16 and will be the guest of Miss Florence Dibert, former president of the State Federation, for the day. Mrs. Miller is also on the program for the eighteenth annual safety congress to be held in Chicago September 30 to October 4, by the National Safety Council. Mrs. Miller is a vice president of the home safety division of the Western Pennsylvania Safety Council.

* * *

THE home department of the Congress of Clubs will have its initial meeting on September 13, with Dr. Albert Hartstein as the speaker. He will give an illustrated talk on "Feet," and Mrs. Clara Myers Fuller will sing.

* * *

A CARD party will be held Wednesday afternoon in the Harris South Hills Theater by the finance committee of the South Hills Council of Republican Women.

* * *

MRS. GEORGE LACY is chairman of the new discussion group which has just been organized within the literature department of the Mt. Lebanon Woman's Club. Mrs. Charles Adams, II, will serve as vice chairman, and Mrs. Thomas E. Crowley, secretary. The group will follow the International Travel League program of study.

* * *

THE Better Magazines Council will meet Tuesday morning in the Congress of Clubs for important reports, among them that of the charter committee.

Sewickley Bride Today

Photo by Underwood and Underwood

MARY ELIZABETH McMAHON

Miss McMahon, daughter of Mr. and Mrs. Harry Richard McMahon, "Lombardy," Coraopolis Heights, whose marriage to Russell Lee Wirth, Milwaukee, will be solemnized at 5:30 o'clock today in St. Stephen's Episcopal Church, Sewickley.

Announces Sermon On Bible Truths

"Four Great Truths of the Bible" will be the subject of the morning sermon by the Rev. Charles W. Fulton, pastor of the United Presbyterian Church, California and Davis avenues, North Side, tomorrow. At the evening service Rev. Fulton will speak on "Vain Boasting."

'Angels in Disguise' Is Pastor's Subject

Dr. Albert E. Day, pastor of the Christ Methodist Episcopal Church, will deliver the 11 o'clock address tomorrow. His subject will be "Angels in Disguise." There will be no evening service owing to the community service in Carnegie Music Hall.

Pastor Will Give 2 Sermons Sunday

At the morning service of the Bellevue United Presbyterian Church, the pastor, Rev. James M. Ferguson, will deliver the address. His theme will be "This Year Also." At 7:45 he will speak again on the subject "The Voice from the Wilderness."

Poale Zedek Dedicates Synagogue Tomorrow

Dedication exercises of the Poale Zedek congregation's new synagogue, Shady and Phillips avenues, will be held tomorrow. The exercises will begin with a parade of automobiles from the Crawford Street Synagogue, scheduled for 1 p. m.

The new building is approximately 60 feet wide by 93 feet long and consists of a sub-basement, main basement and the temple proper. The synagogue will seat 1,000 people.

DOME IS FEATURE

It is featured by a large dome, a marble arc at the east wall and a Bimah directly under the dome. Two staircases lead from the lobby of this floor to the balcony floor above and the rest rooms. The structure, fronting on Shady avenue, is faced with brick, art glass and terra cotta. The basement contains an auditorium, stage and property rooms, two check rooms, and men's and women's rest rooms, both having fireplaces. Two staircases connect the basement with the first floor. The class rooms for the Talmud Toran school are another feature.

Ground was broken for the new synagogue April 15, 1928, by Sam L. Berkovitz and Morris Cohen. The corner stone laying took place June 24, 1928.

Rabbi Sol B. Friedman is the spiritual leader of the congregation. He is a graduate of Rabbi Isaac Elchanan Theological Seminary, of New York City, and has the distinction of being the first American born to secure the traditional Smich degree from the Yeshi.

TOOK LAW COURSE

Rabbi Friedman graduated from the Cleveland Law School with the degree of LL.B. He practiced law in Cleveland for one year. From Cleveland he moved to New York City, where he attended Columbia University, obtaining the degree of Master of Arts from that institution in 1919. He also completed his doctor of philosophy study at Columbia. In 1920 he accepted the call to the Poale Zedeck congregation as his first charge and to fill the first officially recognized rabbinical position for that group.

Architects for the new building are: Charles J. Rieger, Chris Rieger and Joseph Kindler, general contractor.

The dedication committee consists of: Adolph Edlis, chairman; Max Friedman, associate chairman; Leo Ferber, chairman of publicity; Maurice Firestone, Sam Schoenberger and Murray Edlis.

SYNAGOGUE TO BE DEDICATED

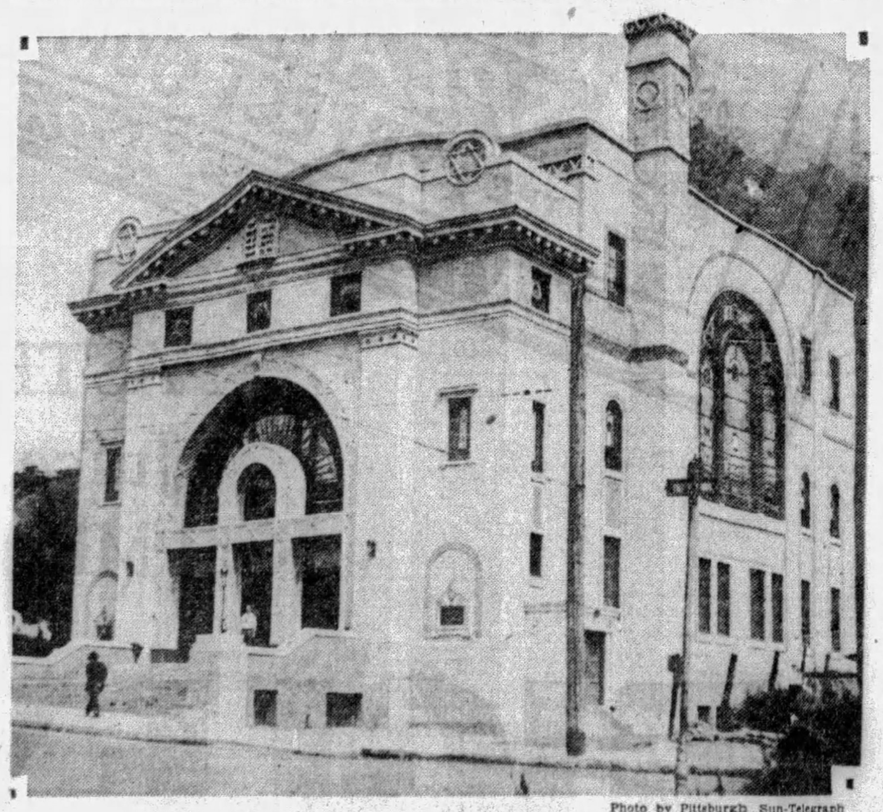

Photo by Pittsburgh Sun-Telegraph

PAOLE ZEDEK SYNAGOGUE TO BE DEDICATED TOMORROW

The Paole Zedek Synagogue, Shady and Phillips avenues, Squirrel Hill, which is to be dedicated tomorrow. Classrooms for the Talmud Torah school are in the building.

GRAF FLIGHT TIME AWARDS ANNOUNCED

Pittsburghers Win Prizes In Hearst-Zep-Round-the-World-Flight Contest

With the receipt of official figures for the flight time of the Graf Zeppelin on the Hearst - Zeppelin - Round-the-World-Flight, the Sun-Telegraph announces the winners in the contests conducted among Pittsburghers for slogans and for time estimates for legs of the world flight.

Official time for the Los Angeles-to-Lakehurst leg was 51 hours 58 minutes. Each of these 28 persons is awarded a prize for a close estimate:

LOS ANGELES LEG—

$25 prize—W. Kennedy, 1672 Hemica street, Ambridge, Pa. Time—52 hours and 1 minute.

$10 prize—Paul Williams, care W. H. Stotz; slogan, Mighty glad to see you; 442 Wood street, Pittsburgh, Pa. Time—52 hours and 3 minutes.

$5 prize—Mrs. W. P. Bradman; slogan, Fly, fly again; 83 S. E. Hutchinson avenue, Edgewood, city. Time—52 hours and 3 minutes.

$1 prizes—

Leonard Stor—Slogan: "Over Land and Sea." 2517 Banker street, McKeesport, Pa. Time—51 hours and 48 minutes.

H. R. Fowles—Slogan: "Clear Skies." Corner Clark and Donnon streets, Washington, Pa. Time—52 hours and 8 minutes.

Eugene Maier—Slogan: "The Speed of Zep." 1418 Ridge avenue, North Braddock, Pa. Time—52 hours and 10 minutes.

A. Rimer—Slogan: "Circling the Globe in Zep With Pep." Box 7, Rimer P. O., Penna. Time—52 hours and 10 minutes.

J. H. Work—Slogan: "Knowledge Gained Not Priceable." 821 Eighteenth street, Ambridge, Pa. Time—52 hours and 10 minutes.

Lenora Williams—Slogan: "Hello World." 1655 Fallowfield avenue, Pittsburgh, Pa. Time—52 hours and 11 minutes.

Reginald Fowell — Slogan: "Goodwill Flight." 414 Shaw avenue, Pittsburgh, Pa. Time—51 hours and 45 minutes.

F. R. Schuck—Slogan: "Bringing the World Together." 108 Craighead street, Pittsburgh, Pa. Time—51 hours and 42 minutes.

R. D. Armor, 1106 Fifth avenue, McKeesport, Pa. Time—52 hours and 14 minutes.

Mike Soboleski, Parnassus, Pa., 613 Third avenue Time—52 hours and 14 minutes.

R. F. McNutt—Slogan: "Inspiring the World." 435 Sixth avenue, Pittsburgh, Pa. Time—52 hours and 15 minutes.

F. A. C. Koch, Box 290, N. S., Pittsburgh, Pa. Time—52 hours and 15 minutes.

M. Rowland—Slogan: "Universal Friendship." 315 Flack street, Pittsburgh, Pa. Time—52 hours and 15 minutes.

E. H Petit—Slogan: "Aerial Chain Around the World." R. F. D. No. 1, Box 140, Butler, Pa. Time—52 hours and 15 minutes.

Stephen M. Kozak—Slogan: "Ambassador of Peace." 252 Third street, Rankin, Pa. Time—52 hours and 16 minutes.

Thomas S. Smith—Slogan: "Making History." P. O. Box 154, Punxsutawney, Pa. Time—51 hours and 40 minutes.

James Sykes—Slogan: "The Beginning of Better Travel." Box 418, Canonsburg, Pa. Time—51 hours and 40 minutes.

Miss Irene Rimer—Slogan: "Zeppelin Victoriously All Around, Box 7, Rimer P. O., Pa. Time—51 hours and 40 minutes.

Emma Ducksteln—Slogan: "Make or Break the World." 2206 Sarah street, South Side, city. Time—52 hours and 17 minutes.

William Soeffler—Slogan: "The Wonder of Earth." 2313 Salisbury street, city. Time—51 hours and 37 minutes.

D. C. Taylor—Slogan: "Safety Excels Speed." 2917 Voelkel avenue, Dormont, Pa. Time—52 hours and 19 minutes.

G. A. Dearolph—Slogan: "German Efficiency." 261 Valley street, McDonald, Pa. Time—52 hours and 20 minutes.

Robert Rinehart, Jr.—Slogan: "Hands Around the World." Corner Jones, 5800 Stanton avenue, Pittsburgh, Pa. Time—52 hours and 21 minutes.

E. H. King—Slogan: "Goodwill Ambassadors of the World." 225 Center avenue, Butler, Pa. Time—51 hours and 35 minutes.

Carl L. Graeser—Slogan: "Safest or Quickest." S. H. Br., Pittsburgh, Pa. R. D. No. 9. Time—51 hours and 35 minutes.

ROUND-THE-WORLD PRIZES

The official time for the complete Round-the-World Flight is 288 hours 8 minutes. Each of these 55 persons is awarded a prize for a close estimate for the time required for the Zep's round-world flight:

$100 prize—Andrew J. Miller; slogan, "The Trail Blazer of the Air"; 204 Park avenue, Ellwood City, Pa. Time—288 hours and 10 minutes.

$25 prize—Mrs. William J. McCann; slogan, "Future Airways for Speed and Service"; 5317 Carnegie avenue, Pittsburgh, Arsenal Station. Time—288 hours and 5 minutes.

$15 prize—Dan B. Divonan; slogan, "Excelsior"; 612 Broad street, Sewickley, Pa. Time—288 hours and 5 minutes.

$10 prize—Richard Eistner; slogan, "Victorious, Illustrious Achievement; 999 Washington avenue, Monaca, Pa. Time—288 hours and 3 minutes.

$5 prize—Miss Toni Tommrenke; slogan, "Aircraft Will Grow Apace"; box 41, Wilkinsburg, Pa. Time—288 hours and 13 minutes.

$1 prizes—

J. N. Kohler—Slogan: "A Fortnight Aloft." Terrace, Pa. Time—288 hours and 13 minutes.

A. W. Vogel—Slogan: "Wonderful Trip." 201 Stewart avenue, Carrick, Pa. Time—288 hours and 14 minutes.

G. A. White—Slogan: "Ambassador of the Air." 19 Singer avenue, McKees Rocks, Pa. Time—288 hours.

K. Kraemer—Slogan: "Success to the Daring." 1229 Veto street, N. S., City. Time—288 hours and 16 minutes.

William Humphrey—Slogan: "Come One and All. 8908 Upland Terrace, Wilkinsburg, Pa. Time—288 hours.

Robert Griffiths, Jr.—Slogan: "Godspeed and Goodwill." R. D. No. 1, Box 203, Elizabeth, Pa. Time—288 hours and 16½ minutes.

Michael Hanton—Slogan: "Round the World by Zep." 829 Carpenter way, N. S., Pittsburgh, Pa. Time—288 hours and 18 minutes.

Harold Jones—Slogan: "Show World Future in Aviation." 700 W. North avenue, N. S., city. Time—287 hours and 79 minutes.

Helen Griffiths—Slogan: "Flight of Friendship." Parkers Landing, Pa. Time—288 hours and 20 minutes.

Melvin C. Jack—Slogan: "World Conquest." 511 E. Eighth avenue, Tarentum, Pa. Time—287 hours and 56 minutes.

R. J. Riss—Slogan: "All the World Loves a Winner." 730 Stanton avenue, Millvale, city. Time—287 hours and 55 minutes.

A. M. Rache—Slogan: "Nation's Connector." 250 Center street, Springdale, Pa. Time—287 hours and 55 minutes.

H. B. Cunningham—Slogan: "Around the World in 18 Days." Vandergrift, Pa. Time—287 hours and 55 minutes.

J. B. Christle—Slogan: "Keepenup." 819 Crescent avenue, Ellwood City, Pa. Time—288 hours and 23 minutes.

Lillian M. Nusskern—Slogan: "Pathways of the Air." 1412 Gardner street, N. S., Pittsburgh, Pa. Time—288 hours and 23 minutes.

Hester Thomas—Slogan: "Peace, Goodwill to Men." Box 1013, Weirton, W. Va. Time—288 hours and 23 minutes.

Edward Brizzi — Slogan: "Clear the Globe." Webster, Pa., Box 924. Time—288 hours and 25 minutes.

F. A. C. Koch—Slogan: "In the Winds of Millions." Box 290, N. S. Pittsburgh, Pa. Time 287 hours 50 minutes.

Robert J. Seybold—Slogan: "The Safe Way to Travel." 1018 Trenton avenue, Wilkinsburg, Pa. Time: 287 hours 50 minutes.

Thos. F. Williams—Slogan: "Chamberoi Nautilus of the Skies." Box 225, New Bethlehem, Pa. Time: 288 hours 27 minutes.

Frank Farsone—Slogan: "Always on Time." 109 Maitland street, New Castle, Pa. Time: 287 hours 47 minutes.

Louis Kohlbecher—Slogan: "Zeppelin Encircling the Globe." 1203 Arch street, N. S., city. Time: 288 hours 30 minutes.

Walter Kucharozak—2417 Lebanon street, Pittsburgh, Pa. Time: 228 hours 30 minutes.

Henry Ogrodnik—61 Engine House, Swissvale P. O., Pa. Time: 287 hours 43 minutes.

George J. Vetter—Slogan: "All is Well." 1646 Duffield street, Pittsburgh, Pa. Time: 287 hours 42 minutes.

William J. Rees—Slogan: "Hearst-Zeppelin Flight Within a Fortnight." 709 Summer avenue, Wilkinsburg Station, Pittsburgh, Pa. Time—287 hours 42 minutes.

Mrs. Cina L. Orr—959 Pennsylvania avenue, E. Liverpool, Ohio. Time: 288 hours 35 minutes.

George Schneider—Slogan: "Acme of the Air." 324 Fram street, East End City. Time: 287 hours 40 minutes.

Mrs. Flushme—Slogan: "The Air Racer." 4106 Horsely avenue, Pittsburgh, Pa. Time: 287 hours 40 minutes.

Mrs. Ed. Richards, Sr.—Slogan: "Progress by Air and Gas." 547 Henry street, Belle Vernon, Pa. Time—288 hours and 37 minutes.

Edward P. Crawford—Slogan: "The Sun's New Rival." 616 Natchez street, Pittsburgh, Pa. Time—288 hours and 38 minutes.

Lucy Potts—Slogan: "Hearst-Zeppelin Pioneer World Circling Flight." 1617 Rankin avenue, North Side, city. Time—288 hours and 35 minutes.

Wm. A. Meister—Slogan: "Hear-Eck-Zep-Us." 1412 River avenue, North Side, city. Time—287 hours and 38 minutes.

Estella K. Hoffman—Slogan: "Hurrah for Germany." 407 Church street, Brownsville, Pa. Time 287 hours and 38 minutes.

Raymond Kolish — Slogan: "Gradually Faster." Youngstown, Pa., No. 1. Time—288 hours and 40 minutes.

Helen Sabol, 611 Third avenue, Parnassus, Pa. Time—288 hours and 40 minutes.

August Otto—Slogan: "Unite the Earth Thru Air." 2413 Charles street, North Side, city. Time—288 hours and 40 minutes.

John E. Short—Slogan: "Peace on Earth." 514 Division street, Jeannette, Pa. Time—287 hours and 33 minutes.

Ellen R. Hawk—Slogan: "Sons and Daughters of the Air." 1606 Montier street, Jeannette, Pa. Time—288 hours and 45 minutes.

C. W. Lanyon—Slogan: "Now or Never." 1810 Lincoln avenue, city. Time—288 hours and 45 minutes.

Mrs. H. H. Harrison—Slogan: "The Globe Circling Voyage Victorious." Box 333, Thomas, W. Va. Time—288 hours and 45 minutes.

James J. Howell—Slogan: "Making the Earth Smaller." 223 Smith way, Mt. Washington Station, city. Time—288 hours and 48 minutes.

Harry L. Williams—Slogan: "Let's Go." 1655 Fallowfield avenue, city. Time—288 hours and 50 minutes.

Mr. John Patak—Slogan: "Circulating the Globe by Dirigible." Station No. 1, Box 1039, McKees Rocks, Pa. Time—287 hours and 26 minutes.

John Brier—Slogan: "Sailing Around." Box 315, Mt. Pleasant, Pa. Time—287 hours and 27 minutes.

Miss Julia Myers—Slogan: "Linking the Air and Earth with Zeppelin." Box 72, Mona, W. Va. Time—288 hours and 50 minutes.

Daniel Morgan—Slogan: "Zep's Flight Crowns all World Achievements." 2311 Versailles avenue, McKeesport, Pa. Time—288 hours and 50 minutes.

James A. Vaughan, Jr.—Slogan: "Epic in Human Progress." 4522 Friendship avenue, East End, city. Time—287 hours and 25 minutes.

Lee Seethaler—Slogan: "The International Bag of Peace." 1554 East street, North Side, Pittsburgh, Pa. Time—288 hours and 58 minutes.

John F. Loughner—Slogan: "By Air." Verona, Pa. Time—287 hours and 25 minutes.

North Side Church Resumes Services

Morning and evening services will be resumed in the North Avenue Methodist Episcopal Church, North avenue and Arch street. During the summer the auditorium has been closed for cleaning and renovating. The minister, Rev. W. S. Boyd, will preach both morning and evening. His morning theme will be "The Christian Grace of Encouragement," while his evening subject will be "Modern Man's Need of Religion."

Will Give Sermon On Religious Pride

"Are You Proud of Your Religion?" will be the theme of the sermon by the Rev. W. R. McGeary, pastor of the Second United Presbyterian Church, tomorrow morning. There will be no evening service.

Overbrook Church Has Morning Sermon

"The Great Commission" will be the theme of the Rev. Ralph K. Marker, pastor of the Overbrook Presbyterian Church, tomorrow. There will be no evening service at the church.

Camp's Children Show 4-Pound Increase

ELLWOOD CITY, Sept. 7.—Twenty-three children who spent the summer at the Community Service League's fresh air camp near Portersville, made an average gain in weight of four pounds and seven ounces, league officials have announced.

EXPERTS READY TO ADVISE IN AIR MARKS

Many Letters Received Concerning Proper Method; Corporations Join Move

By MAX HENRICI

Washington county's plans to get more prominently on the air map through providing signs for the guidance of aviators are revealed by a letter from J. H. Nicholson, principal of the West Alexander High School. Mr. Nicholson asks for specifications for "air-marking" a building.

Mr. Nicholson has been told—and the information should be kept in mind by others planning to mark their towns—that the Department of Commerce specifications may be obtained on application to the Pittsburgh Aviation Industries Corporation, Oliver Building, Pittsburgh.

EXPERTS AVAILABLE

The corporation, co-operating with the Sun-Telegraph in the campaign to get every town in the Pittsburgh district marked, will, if desired, send experts on aviation matters to address chambers of commerce, service clubs, town meetings and the like.

Alfred Heimburger, president of the Oakmont Aero Club, has had "OAKMONT" painted in aluminum letters 12 feet high, with an arrow pointing to Rodgers Field, on the roof of the garage at Maryland avenue and Tenth street, Oakmont.

The name "BETTIS FIELD," with an arrow pointing to the field, has been painted in large letters on the roof of a building on the property of John Pheiff, 89 Hazlett street, Lincoln Place.

DU PONT COMPANY AIDS

The Sun-Telegraph has received a letter from the DuPont Company, of Wilmington, Del., stating that it has painted "WAYNESBORO" and an arrow pointing to the nearest airport on the roof of its new acetate rayon plant at Waynesboro, Va. The airport, the company states, is on a direct line between Pittsburgh and Miami, Fla. The letters of the sign are chrome yellow and 20 feet high.

The company has qualified for the Guggenheim Fund certificate of distinguished service to aviation, which is signed by Col. Charles A. Lindbergh and is awarded to those who put up "air-marks" complying with the government specifications. It is hoped that many of these certificates will come to the Pittsburgh district.

PASTORS' FUND DRIVE GETS UNDER WAY

Only Rich Members of U. P. Church to Be Solicited; $1,500,000 Campaign Goal

About 5,000 of the wealthier members of the United Presbyterian Church of the United States will be asked to contribute $1,500,000 to be used as a supplemental endowment fund for retired preachers. Its attainment will mean a pension of at least $600 annually to each minister reaching the age of 65.

The drive, inaugurated today, will reach into many states of the union, and will be directed by an executive campaign committee whose chairman is T. J. Gillespie, Jr., of this city.

Among the members of the executive committee are several other Pittsburghers, including the Rev. Dr. J. A. Alexander, John C. Hill, J. P. McKinney, Carlton G. Ketchum and McClean Work.

The selection of 5,000 communicants of the church to bear the burden of the endowment was made so that the other members of the church in the country would be unhindered in their work of assisting the present pension plan. To this, called the Board of Ministerial Pensions and Relief, the church pays 7½ per cent of the minister's salary and the minister pays 2½ per cent. In many cases, it was explained, when the time for retirement came, this fund failed to provide a minimum of $600 a year. The endowment fund to be created will make up any shortage. The maximum pension will be $2,000 a year.

The executive committee announced plans for the campaign at a meeting yesterday in the Keystone Club. Besides the local members, those who attended were R. E. English, Grove City, Pa.; T. A. Stewart, Salem, N. Y.; S. A. Fulton, Milwaukee, vice chairman; Earl R. Lewis, St. Clairsville, O.; the Rev. Dr. H. J. Rose, New Wilmington, Pa.; Wm. Graham, Philadelphia and the Rev. Dr. R. W. Burnside, Philadelphia.

The next meeting will be held in Columbus, O., Tuesday.

Columbia, Pa., Pastor Will Speak Here

The Rev. Dr. Guy D. Wingard, of the Presbyterian Church, Columbia, Pa., will preach at the Homewood Presbyterian Church, Bennett street, tomorrow morning and evening. His morning subject will be "Facing Life's Trials" and his evening subject, "The Supreme Prayer of a Man's Life."

-:- CHURCHES -:-

GRACE REFORMED CHURCH
BAYARD AND DITHRIDGE STREET (One Block from Webster Hall)
REV. KARL A. STEIN D. D., Minister
11:00 A. M.—Sermon by Dr. Stein, "THE LIFE THAT IS LIFE."
Evening Service at Carnegie Music Hall

HIGHLAND PRESBYTERIAN CHURCH
Highland Ave. at Wellesley, Pittsburgh, REV. GEORGE C. FISHER, D. D., Minister.
11 A. M.—Dr. J. C. Jordan, State Secretary of Agriculture, will speak.
NO EVENING SERVICE. 9:40 A. M.—Sunday School

BELLEFIELD PRESBYTERIAN CHURCH
Bellefield and Fifth Avenues. REV. ROBERT MacGOWAN, D. D., Minister.
SUNDAY, SEPTEMBER 8, 1929
11:00 A. M.—Rev. Robert MacGowan, D. D., will preach.
No Evening Service.

CHRIST CHURCH (Methodist Episcopal)
ALBERT EDWARD DAY, ERNEST WEALS, Ministers
Corner of Liberty, Center and Baum Blvd. Take Car No. 71, 82, 86.
11:00 A. M.—"ANGELS IN DISGUISE"
DR. DAY WILL PREACH.
8:00 P. M.—Community Service—Carnegie Music Hall

THE FIRST LUTHERAN CHURCH
Grant Street, Near Sixth Avenue. A. J. HOLL, D. D., Pastor
11:00 A. M.—FIRST THINGS FIRST
DR. HOLL WILL PREACH
(Broadcast over Station WJAS)

COMMUNITY SERVICES
CARNEGIE MUSIC HALL—SABBATH, SEPTEMBER 8—8 P. M.
MINISTERS:
DR. W. J. REID, First United Presbyterian Church
DR. W. M. WOODFIN, Third United Presbyterian Church
MUSIC FURNISHED BY EARL MITCHELL, ORGANIST; MALE QUARTETTE
A SERVICE FOR ALL THE PEOPLE.

THE FIRST PRESBYTERIAN CHURCH
CLARENCE EDWARD MACARTNEY, Minister
10:45 A. M.—Sermon by the Rev. William Crowe, D. D.
Pastor of the Westminster Presbyterian Church, St. Louis, Mo.
8:00 P. M.—Sermon by the Rev. William Crowe, D. D.
Pastor of the Westminster Presbyterian Church, St. Louis, Mo.
7:30 P. M.—ORGAN RECITAL BY JOHN A. BELL

THE FIRST BAPTIST CHURCH Bellefield Avenue and Bayard Street
C. WALLACE PETTY, THEODORE E. MILLER, LESTER W. BUMPUS, Ministers
DR. PETTY PREACHES
11:00 A. M.—Subject, "The New Reformation."
8:00 P. M.—Union Community Service at Carnegie Music Hall
Take Car No. 71, 73, 75 or 76 to Bellefield Avenue.

EAST LIBERTY PRESBYTERIAN
PENN AND HIGHLAND AVENUES
STUART NYE HUTCHISON, D. D., Minister
DR. HUTCHISON will preach
11:00 A. M.—"THE HIGH ROAD AND THE LOW ROAD."
Children's Sermon—"GOING TO SCHOOL AGAIN."
8:00 P. M.—"CHRIST THE BURDEN BEARER."

SHADYSIDE PRESBYTERIAN — Hugh Thomson Kerr
MORNING SERVICE ONLY
ELEVEN O'CLOCK
DR. HUGH THOMSON KERR
WILL PREACH
Vesper Service will begin Sunday, September 15th.
Music under direction of Earl Mitchell.

SECOND PRESBYTERIAN
8th Street near Penn Avenue. 5 Minutes Hotels
DR. SHELTON
11:00 A. M.—"A SOUL-WINNING CHURCH"
7:45 P. M.—"ALWAYS REJOICING"
Great reopening services tomorrow, after extensive improvements. COME!
Corn Roast and Picnic, Bravo Park, Friday, 3 to 10 P. M.

Anniversary

DR. CARL AUGUST VOSS

Dr. Voss, who tomorrow begins his twenty-fifth year in the ministry at German Evangelical Protestant church. He will preach at morning and evening services.

END COMMUNITY SERVICES

"An Incomplete Life" will be the sermon subject of the Rev. Dr. William J. Reid, pastor of the First United Presbyterian Church, at the final meeting of the community church services in Carnegie Music Hall, tomorrow evening at 8 o'clock. Dr. Reid is editor of the denominational paper "The United Presbyterian," and is chairman of the denomination's committee on Presbyterian unity.

Tomorrow's musical program will be furnished by Lyman A. Perkins, organist, and the quartet of the Third United Presbyterian Church, consisting of Mrs. Emma A. Dean, soprano; Ruth M. Seamon, contralto; James L. Scott, tenor; and D. J. George, bass.

The Rev. Dr. William M. Woodin, pastor of the Third United Presbyterian Church, will conduct the meeting. Dr. Woodin is chairman of the committee representing 26 denominations of the East End which have co-operated in the union vespers for the past 13 weeks.

EVANGELICAL MEET CLOSES

FRANKLIN, Pa., Sept. 7.—The Pittsburgh Conference of the Evangelical Church comes to a close Sunday with the announcement of appointments of ministers for the year. A number of important changes were predicted, but Bishop S. P. Spreng, of Naperville, Ill., indicated that there would be no public announcement until Sunday.

Ordination services incident to the granting of licenses to five young candidates for the ministry will feature Sunday's services, and Bishop Spreng will also preach to the largest group of the conference, as laymen from all over the district motor here for the morning service.

The conference closes Sunday evening, with Rev. Dr. C. H. Stauffacher, executive secretary of missions of the Evangelical Church, in the pulpit of the First Church.

PASTOR QUITS AT HEBRON

The Rev. Dr. Edward E. Blint, pastor of Hebron Lutheran Church of Leechburg, Pa., for more than 24 years, has announced his resignation to take effect December 1.

Dr. Blint will retire from the active pastorate and will make his home in Wilkinsburg. He has been active in the work of the executive board of the Pittsburgh Synod of the United Lutheran Church. Dr. Blint was at one time assistant pastor at Trinity Lutheran Church, Stockton avenue and Arch street, North Side.

Communion Sunday Downtown Church

Rev. Dr. G. E. Brenneman, pastor of the Smithfield Methodist Episcopal Church, will administer the sacrament of the Holy Communion at the morning service at 11 o'clock. At the evening service Dr. Brenneman will speak on the subject, "What is Your Strength?" The public is cordially invited to attend these services.

Renovated Church To Re-open Sunday

The Tabernacle Presbyterian Church will be open for morning and evening services tomorrow. The building has undergone extensive repairs during the summer months, while the Rev. G. K. Teal, pastor was vacationing in Europe. The Rev. Teal w preach in the morning on the subject "Back to Christ" and in the evening on the topic "The Wideness of the Sea."

Evangelical Church Closed for Repairs

The First Evangelical Church, the Rev. Dr. Norman C. Milliron, pastor, is closed for alterations. The congregation will attend the Carnegie Music Hall community service in the evening.

Sunday School Plans Corn Roast Friday

The Second Presbyterian Sunday School, Eighth street, will hold its annual autumn corn roast and picnic at Dravo's Park, Neville Island, Friday, 3 to 10 o'clock.

OBSERVES 25TH ANNIVERSARY

Rev. A. J. Bonsall, of the Sandusky Street Baptist Church, will observe the twenty-fifth anniversary of his coming to this charge tomorrow morning. After a pastorate of 25 years at the First Baptist Church of Rochester, Pa., Dr. Bonsall came to the Sandusky Street Church on September 1, 1904, as associate to Rev. B. F. Woodburn, D. D., who had been pastor of the church since March 1, 1870. After Dr. Woodburn's death in February, 1906, Dr. Bonsall became pastor and served until September 1, 1925, when he retired and was made Pastor Emeritus. In December, 1925, the present pastor, Rev. Joseph J. Allen, began his service with the church.

Since April 15, 1929, Dr. Bonsall has been confined to his home by serious illness. A special service in honor of his twenty-fifth anniversary will be held in connection with the regular morning services tomorrow. Dr. Bonsall will not be able to attend but has prepared a message which will be read.

CHURCH ADDS 2 TO STAFF

The First Presbyterian Church of Homestead has added two new workers to its staff. Miss Louise Brooks has been engaged as the church secretary to take the place of Miss Mary Morley, who recently resigned. Miss Brooks is a graduate of the Presbyterian School for Christian Workers. She comes to this district from Kansas City, where she had been engaged in similar work.

Frederick A. Welty, a former member of the noted Westminster Choir, which returned from a recent tour of Europe, will direct the church's musical activities. Mr. Welty received his musical training from the Westminster Choir School, Dayton, O., where he was connected with the First Presbyterian Church of Piqua, O.

Prior to his work at the Westminster school, Mr. Welty was a high school teacher at Lima, O., his home. He also sang in the leading choir of that city and received training from Prof. Mark Evans, its director, and director of the Lima Choral Club that has won many prizes at Welsh eisteddfods in Ohio and Indiana.

These new additions to the staff will take their places almost immediately, according to the pastor of the congregation, the Rev. Edward M. Krapp.

Farewell Exercises At Salvation Army

Sunday evening services in the Salvation Army headquarters, at which Adjt. George Brooks will be the chief speaker, will be featured by farewell exercises in honor of Lieut. Martha Wheatly. The latter has been assigned from Pittsburgh to Butler and will assume her duties next week. Lieut. Wheatly, who has been engaged in both speaking and district visitation work, came to the Pittsburgh headquarters from Youngstown.

"Better Things" will be the subject of the morning meeting at 11 o'clock, with Adjt. Brooks as the speaker. His evening topic will be "Ideas." "Nehemiah Rebuilding the Walls of Jerusalem" is the subject of the Sunday School lesson at 2:30 o'clock. "Knowing and Doing" will be the theme of the Young People's meeting at 6.

Services Planned At Hospital Sunday

Rev. James Cox, of Old St. Patrick's, will conduct services at the Veterans' Hospital at 7 o'clock tomorrow morning. This service will be followed by sermons at 8 and 9 o'clock, the latter to be broadcast over WJAS. The pastor will hold further services at 11, 3 and 7:30 o'clock.

Tuesday evening devotions at the chapel will be conducted by Father Zapora, as will the Friday evening devotions at the church.

Second Presbyterian To Resume Services

The Second Presbyterian Church, Eighth street, which has been closed for extensive repairs the past five Sundays, will be re-opened tomorrow with the beginning of the Sunday School session at 10 o'clock. The Rev. Dr. George W. Shelton has returned from preaching engagements in St. Paul, Minn., and Colorado Springs, Col., and will preach at 11 o'clock on a "Soul-Winning Church." There will be especially attractive music by the double and male quartet choirs, with James F. Croft, baritone, soloist.

St. Andrew's Church Services On Air

Rev. H. F. Eckhardt, pastor of the St. Andrew's Lutheran Church will preach on the subject: "Consider the Lilies." This service will be broadcast over WACE. There will be no evening services this month.

College President To Speak at Church

The Rev. Charles W. Wallace, D. D., president of Westminster College, will speak at the morning service of the First United Presbyterian Church. There will be no evening service.

Sermon on Thrift Planned by Pastor

Dr. John Mc Versteeg, minister of the South Avenue Methodist Episcopal Church, will deliver the sacrament of communion at the morning service tomorrow. In the evening the pastor will speak on the theme, "Save Money."

St. Mark's Church Will Reopen Sunday

St. Mark's Memorial Church, which has been closed for the past month, will reopen tomorrow. The pastor, Rev. J. Grant Walter, will speak on the subject "Called to Serve."

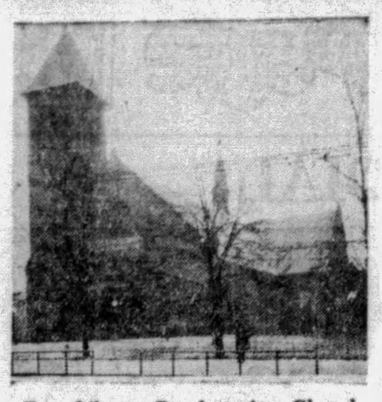

East Liberty Presbyterian Church
Penn and Highland Aves.
Rev. Stuart Nye Hutchison
Sunday Morning Service, 11 O'Clock. Evening Service, 8 O'Clock. Sunday School, 9:30 A. M.

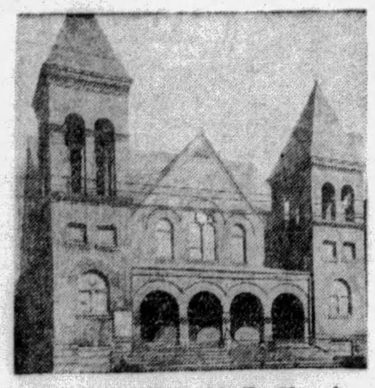

Friendship Park M. E. Church
Liberty Ave. and Mathilda St.
Rev. W. E. Boetticher
Sunday Morning, 11 O'Clock. Evening, 8 O'Clock. Sunday School, 9:45 A. M.

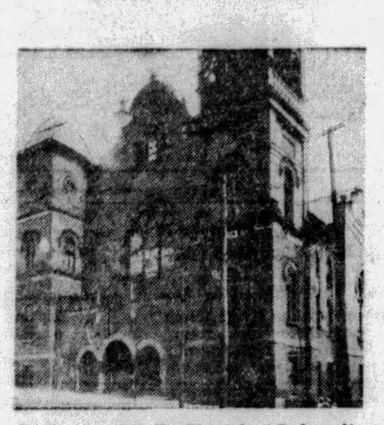

Bethel A. M. E. Church (Colored)
Wylie Ave. and Elm St.
Rev. T. J. Askew
Morning Service, 10:45 O'Clock. Evening, 7:45 O'Clock. Sunday School, 12:30 P. M.

Mt. Washington Baptist Church
Sycamore St.
Rev. Richard Stacey
Morning Service, 11 O'Clock. Evening Service, 8 O'Clock. Sunday School, 9:45 A. M.

COME TO CHURCH

The Church Is the Meeting Place of God and His People

SERMONETTE "HOLDING THE LIGHT"

Text: Ephesians, 5:14—"And Christ shall give thee light."

By REV. KARL A. STEIN, D. D.,
Pastor of Grace Reformed Church,
Bayard and Dithridge Streets, E. E., Pittsburgh, Pa.

LYING prostrate upon his hospital bed, in great pain and agony, the nurses were busily engaged in adjusting the bandages, when the patient, seeing their difficulty, said: "Perhaps I can hold the light so you can work more easily." That patient was none other than the distinguished scholar and late President of the University of Chicago, Dr. Ernest De Witt Burton, and those simple words uttered a few hours before his death typify this great man's life, "Holding the light" that others might see their work and perform it more efficiently.

REV. KARL A. STEIN, D. D.

Thank God that there is a light to hold.

Jesus Christ standing in the temple among the flickering tapers, burning as symbols of the Light to come, cried out, "I am the light of the world." He is the day spring from on High, the bright Morning Star. By the light of his matchless character he showed men the Father, and gave a new value to the worth of human life and elevated the greatness of Faith and Hope and Love to new and greater heights.

Thank God for men and women who will hold this light that Christ shall give, so that others may find their way through the darkness and gloom of doubts and fears. At this time of the year there are many thousands of young people leaving their homes to enter the colleges whose portals are thrown open to receive them and lead them forth into a new world of adventure. The influence of Christian parents and teachers and companions will be as a light shining into the perplexities of the untrodden path. Some one is holding light for them.

The doors of our Churches are again thrown open, and people are invited to come. Why go to Church? The Church is holding a light whose illuminating radiance no man can afford to neglect. What men need today is not only information, but illumination. Science can inform us about the marvelous structure of this universe—it can give us facts and data and measurements and definitions, but when we have received this, is there nothing more we need? Religion comes and says, "I cannot define and measure the great invisible spiritual world, but I am holding the light and under the influence of its Radiance you and I can work out the problem of love and faith and hope in all the experiences of our lives. The Church may not be able to give you a satisfactory answer for every problem that confronts you, but the Church can put you in touch with HIM, who opened men's eyes and put new hope into their souls and infused a new motive into their lives, Jesus, who guided men to the very heart of God in whom we live, move and have our being.

Next Week's Sermonette—'Love Is the Great Commandment of the Law'
By REV. LAWRENCE A. O'CONNELL, Epiphany R. C. Church

THIS movement is made possible by these outstanding, public spirited citizens who are ever striving to make our community a better place in which to live.

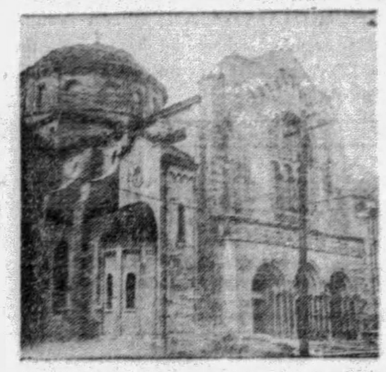

St. Boniface Roman Catholic Church
2208 East St.
Rev. Robert Wepfer
Masses, 7, 8, 9, 10:30 A. M.
Vesper Service, 2:30 O'Clock.

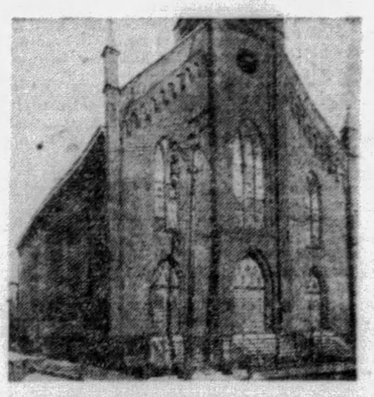

First Evangelical Lutheran Church
Clay and Sixth Sts., Sharpsburg, Pa.
Rev. W. W. Sander
Morning Service, 10:30 O'Clock. Evening, 7:30 O'Clock. Sunday School, 9:30 A. M.

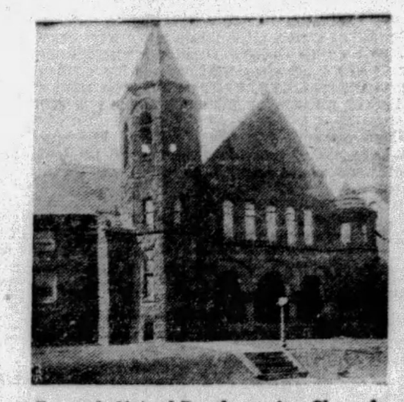

Fourth United Presbyterian Church
Friendship and S. Pacific Aves.
Rev. R. B. Johnson
Morning Service, 11 O'Clock. Evening Service, 8 O'Clock. Sunday School, 9:40 A. M.

Beth El Hebrew Congregation
1910 Broadway, Beechview, Pa.
Rabbi Joshua S. Weiss
Services, Saturday, 9 A. M.—7 P. M. Sunday, 9 A. M. Sunday School, 10 A. M.

Henry W. Abbott
Mgr. Massachusetts Mutual Life Insurance Co.
Robert L. Anderson, M. D.
Thomas S. Anderson, M. D.
Geo. H. Alexander
President and Treasurer Geo. H. Alexander & Co., Inc.
Chas. H. Allen
Scientific Instrument Co.
Bennet Andur
North Side Amusement Co.
Joseph L. Bash
President Pittsburgh Realty Bldg. & Loan Association
Horace Wattles Bikle
Vice President and Treasurer W. W. Wattles & Sons Co.
Ivan Bielek
Pres. American State Bank & Trust Co.
E. E. Baker
President Pittsburgh Desk & Chair Co.
Robert H. Braun
Sheriff Allegheny County
Louis Boreman, Ph. G.
President Boreman's Drug Stores
A. H. Burchfield
Genera. Manager Joseph Horne Co.
Frederick William Bode, M. D.
Dr. Thomas Stockham Baker
Pres. Carnegie Institute of Technology
William E. Best
Attorney-at-Law
C. A. Brooks
Pres. Atlantic & Pacific Tea Co.
John G. Buchanan
Attorney-at-Law
Harry G. Burnap, Ph. G.
Walnut Pharmacy
H. A. Bietenduefel
Supt. Duquesne Warehouse Co.
Geo. W. Bolanis
Candyland, East Liberty
A. Howard Booth
Booth Printing Co.
E. L. Brinkhoff, Ph. G.
Pharmacist
E. C. Brainerd
Vice President Nicola Realty Co.
F. C. Bittner, Ph. G.
The Hill Top Pharmacy
G. H. Buchbinder
President Buchbinder Optical Co.
Henry R. Burger
Pres. Burger-Gerrity Co.
B. H. Cannon
Sec. & Treas. Fort Pitt Coal & Coke Co
Roy R. Cappe
Real Estate Officer Fidelity Title & Trust Co.
Wm. Collery
President Pittsburgh Cut Stone Co.
James H. Clark
Director of Public Safety
H. D. Close
Dauler-Close Furniture Co.
Clifton H. Close
Pres. Pure Natural Waters Co.
E. E. Cole
Mgr. The Cunard Steamship Co., Ltd.
J. M. Cumming
Certified Public Accountant
D. A. Crone
Architect
Wm. H. Coleman
Attorney-at-Law
J. C. Connolly
Furs
COMPLIMENTS OF A FRIEND
Judge Edward C. Chalfant
W. R. Cooper, M. D.
James D. Callery
President Diamond National Bank
Chas. F. Durning
Manager Hornbower & Weeks

F. E. Davis, Sr.
Manager North Side Laundry Co.
Dr. William M. Davidson
Supt. of Schools
Paul E. Davidson
President Davidson & Co.
J. A. Davis
Pres. Davis Bros., Pharmacists, Inc.
W. J. Donoughe
President W. J. Donoughe Co.
S. J. Dorman C. A. De Shon
De Shon-Dorman Printing Co.
Wm. M. Duff
President Edward A. Woods Co.
Barney Dreyfuss
President Pittsburgh Baseball Club
C. E. Dickey
County Supt. of Schools
Ralph C. Davis
Attorney-at-Law
Harmon D. Denny, Jr.
Attorney-at-Law
William L. Dowler
Funeral Director
Judge James B. Drew
R. M. Edwards
Pres. Overhead Door Sales Co., Inc.
Raymond D. Evans
Assistant U. S. Attorney
H. C. Elste
Dist. Mgr. The Fleischmann Co.
John A. Evans
President Judge Court of Common Pleas
Henry O. Evans
Controller
M. J. Ehrenfeld
Letitia Flocker Sanford Flocker
President Treasurer
John Flocker & Co., Inc.
John A. Freyvogel
Undertaker
Oliver G. Ferguson
Treasurer W. H. Wood Company
Thomas Fitzgerald
Vice-Pres. Pittsburgh Railways Co.
C. E. Foster
Foster Restaurant Co.
Ira W. Fanning, Ph. G.
Fanning's Drug Store
Francis Frank
Frank's Home Bakery, Swissvale, Pa.
John Farris
President Farris Engineering Co.
Thos. A. Flanigan
Alderman
Hambleton Fisher
Geo. W. Flowers
Attorney-at-Law
Fred. Fournier
President Fournier Oil Co.
S. Gaber
Pres. Penn. Window & Office Cleaning Co.
Samuel H. Gardner
District Attorney
Ross L. Gammon
Gammon Restaurants Co.
Austin Lee George
Attorney-at-Law
A. G. Getty
Manager Standard Sanitary Mfg. Co.
Frederick Giffin
Architect
George N. Glass
Pres. The Keystone Lumber Co.
B. A. Groah
Pres. B. A. Groah Construction Co.
Dr. Samuel Glenn, D. V. M.
Fred C. Haller
President Haller Baking Co.
W. H. Heselbarth
President W. H. Heselbarth & Sons
W. A. Hopkins
Insurance
F. F. Hilsman
Hilsman Shoe Co., Braddock, Pa.
Geo. J. Hubert
President Hubert Transfer & Storage Co.

Albert A. Horne
Asst. Supt. Joseph Horne Co.
Ph. A. Haler
President Duquesne Dye Works, Inc.
John S. Harenski
Funeral Director
Paul Herman
Herman Baking Co.
L. B. Harter
President Harter Bros., Inc.
Thomas O. Hasley
Hasley Contracting Co.
E. Lowry Humes
Attorney-at-Law
A. S. Haines, M. D.
C. C. Hartman, M. D.
John A. Harrison
President Harrison & Shields Co.
C. C. Hamilton
President C. C. Hamilton Co.
John Hughes
President John Hughes & Co.
James F. Hayes
Manager Duquesne Registry Co.
F. W. Hochstetter
Director Hochstetter Laboratories
H. N. Haas, Ph. G.
Haas Pharmacy
Walter F. Heeren
Pres. Heeren Bros. Co.
W. S. Horner
Engle E. Hershey
Secretary Eatmor Chocolate Co.
A. E. Jones
President Jones Painting Company
Benj. L. Jones
President Jones-Lyne Motor Co.
Norwood P. Johnston
Francis A. Keating
President The Grogan Company
C. Edward Keck
Vice President Freehold Real Estate Co.
Nathan Kaufmann
President Kaufmann-Looby Co.
Arthur B. Kline
President Kline Realty Co.
H. G. Kiser, R. H. Kiser
Kiser Bros., Wilkinsburg, Pa.
George J. Kambach
Attorney-at-Law
George P. Kountz
Attorney-at-Law
John C. Kohne
Pres. John C. Kohne & Co.
W. F. Lang H. C. Weber
President Treasurer
Weber Express & Storage Co.
Edward G. Lang
Director of Public Works
Christian Ludebuehl
James H. Lockhart
Robert Lewin
Chas. G. Lane, Jr.
Attorney-at-Law
J. M. Luterman
Gen. Mgr. Luterman Bros., Auburn and Whippet Co.
Alexander P. Lindsay
Attorney-at-Law
Albert J. Logan
Pres. A. J. Logan Bed Co.
Walter Lyon
Attorney-at-Law
Frederick G. Lichti
Pres. Maison Frederic, Inc., School of Beauty Culture
Fred C. Masten
A. E. Masten & Co.
Wm. J. McNeil
Gen. Mgr. Moore, Leonard & Lynch
COMPLIMENTS OF A FRIEND
Gilbert McInnes
Funeral Director
John McMurray
President Iron City Heating Co.

David I. McCahill
Pres. Pittsburgh, Harmony, Butler and New Castle R. R. Co.
W. J. McGregor, M. D.
Coroner Allegheny County
Edw. J. McAvoy
Funeral Director
J. R. McKinley
President Columbia Ice Co.
F. C. McDonald
McDonald & Son Floral Co.
F. C. McCutcheon
Attorney-at-Law
H. L. Mitchell
President West Penn Power Co.
H. L. Mason, Jr.
President J. R. Weldin Co.
Raymond L. McDonald
Attorney-at-Law
R. K. MacConnell
Attorney-at-Law
E. Bosworth McCready, M. D.
COMPLIMENTS OF A FRIEND
William H. McNaugher
Attorney-at-Law
Edwin T. McGough
Gen. Mgr. Edwin T. McGough Detective Service
James A. McKissock
Vice President Weldon & Kelly Co.
Wm. McConaghy, Ph. G.
McConaghy Drug Co.
Chas. Mag
Mag Leather Goods Co., East Liberty
John A. Metz
Attorney-at-Law
John B. Miller
Vice-Pres. & Gen'l Mgr. A. D. Miller Sons Co.
Roy V. Miller
Manager Browning-King Co.
Albert J. Mansmann
Pres. Albert J. Mansmann Dept. Store
H. F. Moore
Manager Hotel Wm. Penn
C. E. Moodey
President C. E. Moodey Motor Co.
John W. Morris
Chief of Police, Swissvale, Pa.
Alfred N. Martin, Ph. G.
Martin & Vandervort Drug Stores
J. Conway Macon
President Paulson Bros. Co.
Walter Chauncey Mellor
Pres. The Mellor Piano Company
Joseph N. Mackrell
Register of Wills
George F. Murrell
M. A. Musmanno
Attorney-at-Law
Dr. T. H. Martin
Optometrist
Frank B. Malone
President Globe Cleaning, Painting & Decorating Co.
S. W. Means
President S. W. Means Lumber Co.
Harold A. Miller, M. D.
Justus Mulert
President Mulert Insurance Co.
L. E. Marshall
President Dusenberry Pie Company
Joseph Shields Matson, D. D. S.
Charles A. Muhlbronner
President Iron City Produce Co., Inc.
E. E. Neely, M. D.
Frank R. Phillips
Vice President and Gen. Manager Duquesne Light Co.
Casima J. Pellegrini
Architect

Gerald P. O'Neill
Vice Pres. & Mgr. The Pittsburgher Hotel
T. W. Nicolet
President Nicolet & Griswold Co., Inc.
J. C. Nevin
Managing Director Federal Reserve Bank
B. M. O'Hanlon
Mfg. Prescription Optician
C. J. Palmgreen
Architect
John H. Phillips
Phillips Drug & Radio Co.
A. O. Pyle
Real state
F. J. Osterling
Architect
William P. Ortale
President Ortale Contracting Co.
John Crawford Park
President Park Printing Co.
Michael C. Pipko
Chief of Police, Braddock, Pa.
C. A. Painter
Manager Post & Flagg Co.
Charles B. Prichard
Attorney-at-Law
James Rae
Pres. Pittsburgh Chamber of Commerce
Adolphe Rosner
Pres. and Treas. The Rosner Co.
Geo. M. Rowland
Architect
Gerald F. Rightmire
President Morgan Dye Works, Inc., Bellevue, Pa.
George Rickley
Rickley Provision Co.
A. Roessing
Pres. Roessing Bronze Co.
W. A. Royston, Jr.
President Pittsburgh Motor Corp.
Charles Loeb, Reizenstein
Sec.-Treas. C. Reizenstein Sons Co.
Samuel S. Rosenberg
Attorney-at-Law
Chas. J. and Chris Rieger
Architects & Engineers
Geo. R. Rogers
Architect
E. R. Reno
Secretary-Treasurer United Laundries
Mrs. Janet Steinmann
Fred. H. Slater
Funeral Director
W. E. Schatzman, Ph. G.
Schatzman Pharmacy
P. S. Spangler
President Duffs Iron City College
C. B. Shaler
President Shaler & Crawford, Inc.
George S. Shull
Pres. Safety First Supply Co.
Brandon Smith
Architect
Ray L. Smith
Pres. The Smith-Faris Co.
E. Wayne Stoker
Manager Fairmont Creamery Co.
Robert Stinson
Pres. Stinson-Kennedy Co.
I. Shaffer, Ph. G.
Druggist Mt. Lebanon
J. W. Saxton
President C. L. Saxton Co.
H. B. Salkeld
President Mt. Lebanon Bank
Wm. Simon
Wm. Simon's Sons
Jacob Schneider
Schneider Tailoring Co.
Ralph F. Smith
Attorney-at-Law
H. A. Sipe

Judge Sylvester J. Snee
L. T. Stevenson
Pres. Stevenson & Williams Realty Co.
Joseph Stadfeld
Attorney-at-Law
President Allegheny County Bar Asso.
Wm. M. Stieren
President Stieren Optical Co.
Walter B. Spellmire
Manager General Electric Co.
C. C. C. Stotler
Treas. Title Guaranty Co.
Adam Szychowski
Mgr. Adams Auto Body Works
Annette Thomas
Mgr. Universal Multigraphing and Addressing Co.
Dick H. Thomas, Ph. G.
The Rexall Drug Store
Edward Thompson
Pres. Thompson & Co.
Kirk W. Todd
President K. W. Todd & Company
C. E. Theobald
Attorney-at-Law
R. Maurice Trimble
Architect
DeLano C. Thomas, M. D.
T. M. Trees
Treasurer American Cleaning & Repairing Co.
Lee E. Unistead
General Agent Reliance Life Ins. Co.
Frank Vittor
Sculptor
Karl S. Von Senden
Secretary Arthur Von Senden Co.
Walter R. Vogel
President Vogel Music Co.
S. M. Vockel
S. M. Vockel & Co.
C. G. Vogeley
Pres. Vogeley Decorative Studios Co., Inc.
W. E. Warnock
Pres. Pittsburgh Machine & Supply Co.
R. A. Wooten, D. D. S.
John L. Walsh
President Real Estate Co. of Pittsburgh
S. N. Wilcox
Walker & Wilcox Co.
F. H. Ways, Ph. G.
Way's Pharmacy, Wilkinsburg
S. S. Watters
President Liberty Baking Co.
Peter Walsh
Superintendent of Police
Joseph W. Ward
President Penna. Surety Corp.
COMPLIMENTS OF A FRIEND
J. Charles Wilson
President A. & S. Wilson Co.
William W. Warren
A. Leo Weil, Sr.
I. Willison & Son
Funeral Directors
E. T. Whiter
Vice President Penna. S. R.
Judge H. Walton Mitchell
Dr. Leslie Waddill
Sec. Odontological Society of Western Pennsylvania
C. E. Walford
President New Realty Co.
J. J. Wagner
Manager Lincoln Laundry Co., Mt. Oliver
Wesley & Reid
Gen. Agts. Columbia Nat'l Life Ins. Co.
Frank J. Zappala
Attorney-at-Law
Wm. J. Zahniser
Supt. of Workhouse
J. L. Zerbe, B. S., A. M.
President Pittsburgh Academic & Business College

He Gets an Earful

A CZECHOSLOVAKIAN citizen returned from the Arctic region, where he had been living with the Eskimos 36 years. In that time he had had no news of the outside world.

Magazine Page

First Teeth

DEDICUOUS teeth are the first teeth. Children get them usually between the ages of four months and two years. They are shed between the ages of six and twelve.

Meditations of a Wife

By HELEN ROWLAND

Wisecrackers and Lovers

LOTS of girls are starving for romance. Why deny it?

* * *

It is difficult for a man to believe that a woman may be "fed up" on attentions and kisses—and, at the same time, starving for love. But, that's exactly the present-day situation.

* * *

How can a woman hang any illusions on the flippant wisecracking, young wag, who is determined to pattern himself after William Haines, and tries to brighten up her most inspired moments with a jolly little quip, or a bit of roguish buffoonery?

HELEN ROWLAND

* * *

There is nothing subtly alluring about a man who appears to be so full of vitamines that he's spilling back-flashes and droll sayings every minute of the time. Wisecracking has done to romance what jazz has done to music.

* * *

Airy persiflage and right adinage are all right, in their way and in their place—but their place is not under a harvest moon, or in a thrilling setting, against a romantic background.

* * *

No man can be a good lover and a confirmed wisecracker, too.

* * *

You can't make a Prince Charming out of a man, who insists on playing First Clown at every party, and Merry Andrew or Harlequin, from early morn to bye-bye time. Too much "animation" gets on your nerves, and gives you that tired feeling.

* * *

You can't, by the wildest stretch of imagination, make a hero out of a man who is continually springing a "gag," at the most intensive moments.

* * *

But that's the average modern young Lothario's idea. He would rather be FUNNY, than President! He would rather take castor oil, than be caught sighing. To be SERIOUS about anything—or any woman—is, to him, just being "ga-ga."

* * *

He works so hard at being scintilating, facetious, and peppy, that you'd fancy he was being paid for it. And, you can't make a Romeo out of a man who glances around for an audience every time he makes what he considers a refreshing remark. Ho-hum!

* * *

There's nothing exciting—nothing to write home about—in being kissed by a man who bursts into a wisecrack before your lip-rouge is dry on his cheek. Besides, a wisecrack is usually 98 per cent crack and 2 per cent wisdom; and it's difficult for anybody to be funny and sparkling, every minute, without stepping on somebody's tender feelings or jabbing somebody's vanity.

* * *

Romeo never played to the gallery. He went in stealthily by the backgate, talked in whispers, managed to look eager or melancholy, and never once tried to be "witty" or to startle the girl with his repartee.

* * *

The "Peppiness Boys" have spoiled the love-game. That's why the average girl gazes upon the third finger of her left hand, with a hopeless, faraway look in her eyes. That's why she goes to the movies, to get a few vicarious thrills—or falls for an older man, who has not forgotten that love-making is a serious business. Not to say, a Fine Art.

(Copyright, 1929, King Features Syndicate, Inc.)

HOUR-GLASS AND SUN-DIAL

Drawn by DOROTHY FLACK

DID you ever go through the family album and look at all the old pictures and suddenly find yourself comparing Grandmother's photograph to an hour glass? How can you help it! Truly, they do look alike with the tiny wasp waist and the bustles and ruffles and hoops!

How times do change! The modern girl is the sun dial! No hour glass figure for her! She seeks the sunshine and loves it! And just as slim as the "hand" on the dial is she in her unhampered modernity!

But — here's the secret! Way down in her heart she's as old-fashioned as Mother Eve! When thoughts of love begin to chase themselves around her head and it finally dawns on her that it's her destiny, then she reverts to type, and just as Grandmother yearned for home and love and tiny arms clinging to her, and rose-leaf fingers holding trustfully to hers, so does Miss Sun Dial yearn!

And even though they are as far apart as the poles in dress, their hearts are exactly alike!

Fashions change, the world moves faster, but Love and hearts ever remain the same! If they didn't I'D hate to think what would become of us all!

How to Keep Well

By Royal S. Copeland, M. D.

Sound, Clean Teeth Will Assist Health

A MAN may get along without hair. He may lose a foot or a hand. I venture to say, however, he wouldn't miss one of these nearly as much as he would miss his teeth if they were suddenly removed.

DR COPELAND

It is given to most of us to lose one tooth at a time. The socket fills up and the loss is forgotten long before another tooth is extracted. What our teeth do for us, however, is so important that the loss of a single one is a real misfortune.

I never look at a portrait of George Washington without recalling how much trouble his crude dentistry caused him. Fortunately for us, the dentists have made much progress. The most important part of their work is in the way of preventive dentistry. By skillful attention to the teeth they are kept in condition to resist disease.

But if we are called upon to have all our teeth extracted, very fair substitutes are provided by the clever dentist. Certainly they are a lot better than a wig and more useful than an artificial hand.

One of the first duties resting upon you is the proper care of the mouth. What you do with your teeth and the care you take of them determine to a great extent what you are and how long you will live.

I shall assume that you make your regular visits to the dentist. It is a great mistake not to do so. A cavity which is most trifling to begin with will grow speedily into a hole that will destroy the tooth.

It is indeed true of the mouth that an ounce of prevention is worth a pound of cure. Decay of a tooth can be traced back to the spoilage and fermentation of tiny particles of food. Because of the lack of care these particles remain in place for a long time in the spaces between the teeth. The soil is prepared for the action of bacteria and chemical products which will attack the structures of the teeth.

In planning the teeth Nature was very foresighted. The outside layer, known as the enamel, protects the sensitive dentine and the nerves which are capable of causing such pain.

About the best training for health given the children is the care of the teeth. The toothbrush has done much to preserve the health of the American people.

Answers to Health Queries

W. B. Q.—What is the cause of sudden dizziness which leaves gradually?

2—What would cause infection when the gall bladder has been drained, the teeth properly attended to and the tonsils removed?

A.—May be due to biliousness, constipation, eyestrain, kidney trouble or poor circulation. Examination will determine the necessary treatment. In the meantime keep the system clear.

2—Some intestinal disturbance, catarrh or possible kidney condition may be at the source of the trouble. Examination will determine the source and the treatment required.

* * *

L. N. Q.—I am 18 years of age, 5 feet 3½ inches tall. What should I weigh?

2—How can I reduce? Are —— harmful?

A.—You should weigh about 120 pounds.

2—If you restrict your diet with regard to sweets and starches and take regular systematic exercise daily you should notice reductions in your weight. Since I am not familiar with the preparation you mention I cannot tell you about its results.

* * *

H. A. Q.—What causes a tickling in the throat all the time?

A.—This may be due to catarrh. A throat spray should be helpful.

* * *

Thanx Q.—What will help falling hair and baldness? Will too much soap and water be harmful?

2.—What do you suggest for indigestion?

3.—I am 22 years of age, 5 ft. 8 in. tall—what should I weigh?

A.—Careful shampooing and rinsing and the use of a good hair tonic should bring about general improvement.

2.—Careful attention to the diet and elimination should bring about results.

3—You should weigh about 146 pounds.

* * *

M. A. R. Q.—What causes dark circles beneath the eyes?

A. — Constipation, anemia, a heart condition, lack of sleep or dissipation may cause this condition. Locate the cause and the trouble can be remedied.

* * *

W. H. Q.—My one-year-old daughter has whooping cough. What do you advise?

A.—Whooping cough must take its course, lasting from six to eight weeks. The choking spells can be relieved by vaccine treatments. The child should be kept out in the fresh air and sunshine, given nourishing foods. See that the bowels are in good condition.

(Copyright, 1929, Newspaper Feature Service, Inc.)

Love's Awakening

A Continuation of Love's Embers

By ADELE GARRISON

Led by Harry, Family Council Decides to Set a "Tiger Trap"

NOEL VERITZEN shared my amazement at Harry Underwood's announcement that "there would be nothing to hinder the baiting of the tiger trap." I saw this by his widened eyes, fixed upon Harry. But when I looked at Lillian I saw that she was smiling comprehensively at her husband, and knew that she had fathomed his plan.

"Elucidate, Harry," she bade him, laughing. "You don't want an ascension record around here this morning."

"It's very simple," her husband retorted. "You've all heard of staking out a deer or a young buffalo in a trap, so that a tiger, seeking his prey, would be caught by his own greed. Well, that's what I propose doing. I'm going to get Mary, Olina and Georges under the same roof, with the Underwoods and the Grahams as guards, and then stake out one of the three as a decoy."

"Not Mary!" Noel's voice rang out imperatively.

"Don't mock my chivalry, boy!" Mr. Underwood's facial muscles twitched into a grin. "Neither Mary nor Princess Olina. Prince Georges will be the victim of whom we can quote, 'The bleating of the kid excited the tiger.'"

Noel was on his feet, his face strained and resolute.

"I haven't any idea what your plan is, sir," he said respectfully, "but I do wish to ask one thing of you. If there's any danger to Prince Georges in this, I want to take his place. Can't it be arranged so that these men would think I was the man they wanted?"

He was so earnest and so boyish in his gallant gesture, which we all knew to be as sincere as his own loyal soul, that no one of us facing him had the impulse to smile at his naivete.

"That's awfully white of you, Neol," Mr. Underwood said, "but it simply couldn't be done. However, with my plan there'll be a minimum of danger to the prince, and we'll have mighty good chances of rounding up the lads who are playing this little game. If we can only get our hands on one or two of them, the danger is practically over. Getting caught is the last thing they count on, or their royal master in Trees, either."

Lillian put the question which I knew was as close to Noel's lips as to mine.

"This 'under one roof' business that you're planning. It will have to be a big one to house all of us. Where—?"

He bowed mockingly to her.

"And of course you haven't the slightest idea," he said, and I caught the answering glint in her eyes which told me that she had no need of his answer, but had asked the question to relieve Noel's mental tension and mine.

"Even so, I'd like to have it in words of one syllable or thereabouts," she told him.

"Do you think the hotel will be big enough?" he asked quietly while Noel and I gasped.

"Big enough surely," she returned, "but won't it be rather rough on the hotel?"

"Not the way I've planned it," he returned with assurance. "Nobody in the house except the ones we take into our confidence will ever know a thing about it. Of course, I'll have to let the manager and a trusted employe or two in on part of the scheme, but it [illegible] hotel has [illegible] criminals. Now, here's the scheme."

He leaned back in his chair and put his hands together, finger-tips joined, a favorite attitude of his when explaining something.

"Of course, we were going into the hotel anyway in a little while," he said, "and it will simply mean hurrying up a bit for Mesdames Graham and Underwood. We can take care of Mary there most effectively. Then I shall insist that Princess Olina take a suite near us with her supposed uncle and aunt. They will guard her with their lives, if there is any need of guarding, which I doubt. It isn't Olina they are after, as long as they figure that Georges is in love with Mary. Then on one of the floors of the hotel where there are a number of transient rooms, I shall have Prince Georges take an outside suite opening on one of those balconies. Do you see my plan?" He turned to Lillian.

"I think I do," she said. "I've often thought it would be an easy thing for a thief to go from one of those balcony rooms to another—except that—"

"Except that it would take a very desperate man intent on murdering a certain person to do it," Mr. Underwood finished. "The chances of capture are too great for any ordinary sneak thief. And no guests at that old-fashioned, moderate-price hotel have jewels valuable enough to attract a desperate burglar. But if Prince Georges goes openly to live at the hotel, and they find out that it is possible to obtain a room next to his with a balcony connecting—why I'm counting on their falling into the trap."

(Copyright, 1929, Newspaper Feature Service, Inc.)

Heel-less Shoes

Tennis players at Vichy wear low, heel-less shoes of white canvas that are worn with silk lacings that cross back and forth and tie around the ankles like ballet shoes.

Longer Gloves

The longer glove has proved exceedingly popular both here and in Paris this season.

Correct Manners

By Mrs. Cornelius Beeckman

A Young Man's Dinner Invitation.

DEAR MRS. BEECKMAN:

Would you be so kind as to give me the correct form for inviting a young gentleman to my home to dinner? The gentleman knows my family, and I am very much interested in him. But he is not, as the moderns say, "fast."

Miss A. F.

SINCE your letter shows that you are interested in giving this invitation in the very best form, do let me suggest that the very best form is for your mother to write an informal note to the young gentleman and invite him to dine at your home. This is about the way the note would be worded:

Dear Bob:

We would be very happy if you will dine with us at our home, very informally, on Tuesday next, July the thirtieth. Will you? We dine at half after 7 o'clock, and since we have wanted to have you with us for some time, we are being very selfish and having you just with the family.

Friendliest greetings from us, and anticipations of seeing you on the thirtieth.

Cordially yours,
Mary Jones Ferrand.

An Inconsistent Plan

DEAR MRS. BEECKMAN:

I have a very dear friend who is to be married in the near future and I would like to have a shower for her, but as my home is so small it is impossible to have it there. Her parents live in a large house. Would it be proper for me to have it there—her mother is willing? READER.

IT would seem inconsistent and out of keeping with the idea that you are the hostess for you to plan to have the shower at the home of the guest of honor. Why not plan to have a smaller party and have it at your own home, or give a tea and have it in a private room of a hotel perhaps?

(Copyright, 1929, Premier Syndicate, Inc.)

IN CREPE AND TUSSORE: BY MME. SCHIAPARELLI

Sketched at Deauville

DOTTED bright blue crepe makes pajamas pictured below, and white crepe makes the knee-length coat, besides furnishing the tiny turnover collar.

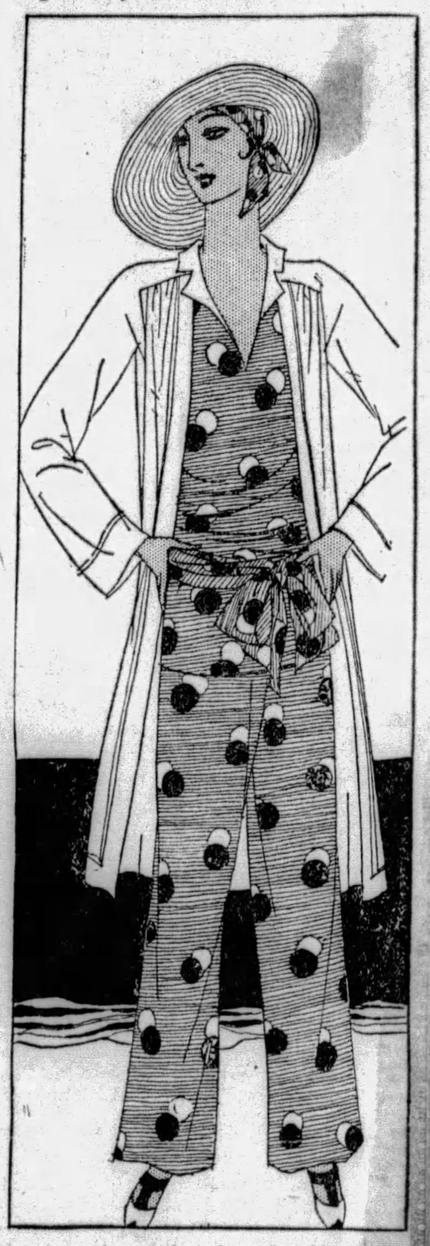

BRIGHT tan tussore, almost orange in hue, is used in the model above. Note large patch pockets and little side straps on bodice.

Paris Bureau, Pittsburgh Sun-Telegraph

PARIS, Sept. 6.—Mermaids in pyjamas! This really seems the only possible description of the delectable visions that are now decorating the plages from the Adriatic to the Atlantic.

If one renders proper obeisance to the great god Sun, in return one is granted a coat of genuine tan.

And what more suitable costume could there be for these solar rites than the gorgeous pyjamas, some of which, if they could be compared with Joseph's coat of many colors, would no doubt make that famous garment look like drab and dreary sackcloth!

* * *

THIS summer has seen a revival of many fabrics that have been in the discard for several seasons.

One of the most welcome of these has been that material of unbleached silk, called either shantung or tussore, delightfully cool and comfortable. Tussore has been much used for beach pajamas this year, and, with crepe, seems to be the most popular medium for beach ensembles at the moment of writing.

* * *

ONE of the most successful and prolific designers of pyjamas is Schiaparelli, and examples of her brilliant and flashing talent are much in evidence at Deauville, which place continues to maintain its popularity as a summer resort for the ultra-fashionable. So we present for scrutiny today two of the most recent and delightful pyjama suits made by Schiaparelli and sketched on the plage at Deauville.

* * *

THE model at the right is of bright blue crepe, printed with large dots in white and dark blue. White crepe makes the knee-length coat, and is used for the tiny turn-over collar on the jumper.

For the second model, Schiaparelli uses bright tan tussore, of an almost orange shade, with amusing details in the large patch-pockets and little side straps on the bodice.

Then, [illegible] is the perky little sleeveless jacket of bright green [illegible] cloth, lined with the orange tussore of the pyjamas, also flaunting huge patch-pockets. The sandals are of bright green to match the jacket.

(Copyright, 1929, King Features Syn., Inc.)

Horoscopes

Sunday, September 8.

SUNDAY'S horoscope holds happy auguries for things of church and the clergy, and also for those in the employment of others. Diligence, fidelity and worth may look for recognition and substantial rewards.

Those whose birthday it is may anticipate a year of advancement and recognition from employers, with substantial returns for faithful and steady effort and hard labor.

A child born on this day may be equipped for success in life through its own efforts and perseverance. He may be versatile and clever.

Religion is a spring, that from some secret golden mine derives her birth.—Henry Vaughan.

Monday, September 9.

MONDAY'S astrological operations point to intricate and perplexing problems in business matters, with intrigue and subtlety predominant. There may be many petty irritations and annoyances, although personal affiliations may bring compensations. Although these may assume sudden and spectacular phases.

Those whose birthday it is may prepare for a year of small anxieties and complications in business, but their purely personal relations will be pleasant as well as profitable. The latter may have quite unforeseen or spectacular developments.

A child born on this day may have some unique accomplishments or talents which may bring it into the limelight or into sensational publicity.

Household Hints

Warm foods are more readily digested than cold foods, as they do not have to be brought up to body temperature.

When cleaning windows add a little vinegar to the water and you will be astonished at the brilliant polish it produces.

When purchasing eggs for an angel food cake be sure that they are fresh, as fresh eggs can be beaten very stiff.

Press the bowl of a spoon on the bottom of glass vessels to prevent their breaking when pouring hot liquid into the glass.

Gilt frames may be cleaned by rubbing with a cloth dipped in vinegar. Allow this to dry. Then wash with cold water and dry.

Odd Fashions in Bedding

THE color craze has at last crept into bed with us and to look our best asleep we must have sheets of becoming tint. Getting away from the traditional white sheets and pillow cases is difficult, yet the adventure has its charms. Of course all the fittings must match and also reflect the color scheme of the bedroom. The contrasting note is frequently found in the quilt. This sounds wintry, but in the quilt revival there is a fascinating choice of summer quilts dainty in appearance and just the right weight for a cool night. These nights do come in the cottage by sea or in the hills.

Nile green sheets and pillow cases with wide hems are topped with nile green blankets having white striped borders in narrow stripes, or a Grecian key or plaid design. Or a green embroidered dimity spread having bouquets of pink wild roses, or little white rosebuds, the edge finished with deep points buttonhole stitched in the green. Folded over the foot of the bed may be a quilt of nile green silk in rose design and filled with the lightest and softest of down, literally as "light as a feather and as warm as toast."

Quite the latest thing out of the box is the newest idea in patchwork quilts. One for the nile green room for instance, would be of the nile green silk with the patchwork design in white silk. Instead of the work being patched in it is stitched on in quite a modern way, but the effect is pretty and unusual.

There are some new heavy linen spreads that have a large plaid design marked off in color and in the center of the large plaids a single flower motif is painted with waterproof paints that are in no way injured by laundering. The spread is a German idea and comes in several attractive colors. Daintily patterned cretonne and chintz spreads with a new double ruffled effect on three sides, the fourth tucking in over the pillows are quite popular and inexpensive.

The dainty lingerie spread used over the silk slip is always the most expensive as well as the most attractive summer bed covering. The loveliest are, of course, from France and those with the finest embroidered effects run into three figure prices. The candlewick spreads, and the spreads with stamped colored floral and center wreaths are among the lesser priced covers offered in many popular colors.

Famous Breed of Horses

A "BARB" is a Barbary horse, one of a race of horses related to the Arabs, noted for speed and endurance, introduced into Spain by the Moors.

Fiction Page

Peat's Great Value

PEAT is regarded as a splendid fertilizer. It is light and porous and is mixed with stiffer soils, such as clay and sand to give these qualities to the soil.

LITTLE CAESAR By W. R. Burnett

(Continued from Yesterday.)

Massara Fails to Attend Big Banquet Given in Honor of Rico

WHAT HAS GONE BEFORE

In a hold-up of the Casa Alvarado, Capt. Courtney, of the Chicago detective force, is shot and killed by Rico, gang lieutenant. Sam Vettori, leader of the gang, fearing for his neck, berates Rico for the "gunplay." Rico promptly usurps Sam's position with the approval of the gangsters. In the uproar that follows the murder, the gangsters keep in hiding and Tony Passa, ex-choir boy, loses his nerve and leaves to inform his parish priest. He is killed on the church steps by Rico's bullets. Rico, with Vettori, Otero and others of the gang, visit Tony's home to view the body. Detective Flaherty arrives and questions Rico, who is defiant. Sam Vettori resents Rico's rise to power, but he must now bow to his wishes.

NOW GO ON WITH THE STORY.

CHAPTER XIV.

THE gang gave a banquet for Rico in one of Sam Vettori's big back rooms. The table was 15 feet long and was covered by a fine white cloth. Red, green and white streamers hung from the chandeliers and Italian and American flags were crossed at intervals along the walls. At 11 o'clock the notables began to arrive. Killer Pepi in a blue suit and a brown derby, with his woman, Blue Jay, on his arm; Joe Sansone, gunman and ex-lightweight, in a Tuxedo, followed by his shadow, Kid Bean, a Sicilian, dark as a Negro. Then Ottavio Vettori, Sam's cousin, not yet 21, already famous as a gunman and spoken of as a potential gang chief.

Then Otero, Blackie Avezzano and Bat Carillo, all with their women. They stood about stiffly, a little uncomfortable in their fine clothes, and tried to make conversation. The men, like all specialists, talked shop. Ottavio Vettori declared that the police were a bunch of bums. Killer Pepi agreed that they were. Joe Sansone said that the federal men were just as bad, only smarter and crookeder. Killer Pepi agreed that they were. Ottavio Vettori didn't agree. He said that the federal men were dumber and harder to fix. This brought on an argument.

When Sam Vettori came in the men were all shouting.

"What the hell!" said Sam, "ain't this a fine way to act at a banquet? You act like a bunch of gashouse bums. Cut the chatter."

Ottavio made a noise like a goat.

"Baa! Baa!"

Everybody laughed. Otero took out a quart bottle of whisky, drank from it and passed it to Seal Skin; she drank and passed it to Ottavio. The bottle circled the room and returned empty.

"You sure came prepared, you birds," said Sam. "Did any of you guys bring a lunch?"

"Baa! Baa!" bellowed Ottavio.

"My God, ain't that cute!" said Killer Pepi's girl.

"Hell, that ain't nothing," said Pepi, "listen." Pepi put three fingers in his mouth and blew a blast that made their eardrums ring.

"Lord," said Ottavio, "the cops! Baa! Baa!"

Three waiters came in, each carrying two quarts of whisky. They put the bottles on the table and went out.

"That's an appetizer," said Sam.

"Aperitif," Joe Sansone corrected.

Ottavio slapped him on the back.

"What's that, little Joe? What the hell lingo is that?"

Joe pushed him away.

"You dumb birds don't know nothing. Swell people don't say appetizer; they say aperitif."

"The hell they do! Well, I expect you know all about it. You used to be a bellboy at the Blackstone."

Everybody laughed. Killer Pepi blew a blast on his fingers. His girl looked at him admiringly.

"How did you ever learn to do that?"

"Aw, that ain't nothing."

"Say, Sam," said Carillo, "when do we eat?"

"When the boss gets here," said Pepi.

"Well, he better step on it because I'm so hungry I could eat dynamite," said Ottavio.

"Keep your shirt on," said Pepi.

"Haven't got an old soup sandwich in your pocket, have you?" asked Ottavio.

Everybody laughed. Ottavio was the recognized wit of the Vettori gang. All that he had to do to get a laugh was to open his mouth.

Sam Vettori took one of the quarts from the table and sent it around the room. It came back empty.

"What the hell you suppose is keeping Rico?" asked Carillo.

"Keep your shirt on," said Pepi.

"I go see," said Otero.

As he went out, the Big Boy came in. He had on a big raccoon coat and his derby was on the side of his head. Sam Vettori rushed over and shook hands with him.

"What the hell you doing here?" he demanded.

"Me, I came to see the fun. Things are looking up, Sam. Things sure to God are looking up. I think we got 'em whipped."

Sam Vettori smiled broadly and poured the Big Boy a drink. Well, well. If the Courtney business blew over he was sitting pretty. All things considered, he hadn't done so bad. Time after time he had seen old gang leaders go down before younger men. But here he was hanging on, getting a 50-50 split, and taking no chances. Rico was the goods. Damn him and all his kind, but he was the goods.

"Yeah," said the Big Boy, "you got the Old Man on the run and Flaherty's about ready to do the Dutch Act. It's gonna blow over, Sam. You heard me speak. It's gonna blow over I want to see Rico."

"He ain't showed yet," said Sam.

"Damn smart boy," said the Big Boy.

Sam smiled.

"Yeah," he said, pouring the Big Boy another drink, "damn smart kid. He's young yet, but I can show him the ropes."

The Big Boy didn't say anything. He just looked at Vettori.

Otero came running in, followed by two waiters, one of whom was carrying a big ulster and a derby; the other was carrying a woman's fur coat.

"Here he comes," cried Otero.

Kid Bean, who had collected a crowd in the middle of the room and was walking on his hands to amuse them (he had once been an acrobat), jumped hastily to his feet and backed up against the wall. The crowd followed him. Killer Pepi said:

"All right now. Everybody yell like hell when he comes in."

Rico came in slowly, talking to Blondy Belle, the swellest woman in Little Italy. She was a handsome Italian, bold and aqualine. Her complexion and eyes were dark, but her hair, naturally black, was blondined, and this gave her an incongruous and a somewhat formidable appearance.

Rico was greeted by an uproar, pierced by Killer Pepi's shrill whistle. The Big Boy went to meet Rico and shook hands with him. Sam Vettori smiled and nodded, very affable, then went out to get things started. The Big Boy said to Blondy Belle:

"Got yourself a regular man, did you?"

Blondy took hold of Rico's arm.

"Surest thing you know."

The Big Boy laughed.

"What'd you do with Little Arnie?"

Rico took out a cigar and bit off the end.

"She ditched him," he said.

The Big Boy meditated. Blondy Belle had been Little Arnie's woman for a long time. Little Arnie ran the biggest gambling joint on the North Side, but he had been slipping for a year or more. He wasn't right; nobody could trust him.

"How did Little Arnie take it?" asked the Big Boy.

"He took it standing up," said Blondy Belle.

"Well, what could he do?" said Rico.

Killer Pepi, Ottavio Vettori and Joe Sansone, as the most important men in the gang next to Sam Vettori, came over to shake hands with Rico.

"A million dollars ain't in it with you," said Pepi, looking his boss over.

Rico was wearing a loud striped suit and a purple tie. He still had on his gloves, yellow kid, of which he was very proud, and his diamond horseshoe pin had been replaced by a big ruby surrounded by little diamonds. Ottavio envied him his gloves. But Joe Sansone was not impressed; he knew better.

"Yes, sir boss, you sure are lit up," said Ottavio.

"Here's the half-pint," said Killer Pepi, pushing Joe Sansone forward.

Joe shook hands with Rico.

"Yes, sir" said Ottavio, "the half-pint's a good boy, but he and Gentleman Joe're too swell for us."

Rico looked around the room.

"Joe Massara here?"

"Ain't seen him," said Pepi.

"He won't be here," said Joe Sansone; "he's busy."

(To be Continued Monday).

(Copyright, 1929, King Features Syn., Inc.)

PETTING PATTY

When Good Looks Are a Handicap

By Machamer

DANGEROUS CURVES!! WHAT A CHARMING GIRL! - I WONDER IF SHE'S THE MODEL I PHONED FOR!
BEFORE YOU GO TO SLEEP AT YOUR DESK I WANT TO KNOW IF YOU'LL TAKE TIME OUT TO SEE A SHOW WITH ME TONIGHT
HUH?
YOU'VE GOT THE GIRL, PETER - NOW GET THE TICKETS!
BY THE WAY WHO IS THAT DEVASTATING GIRL IN THE OUTER OFFICE? SHE'S CERTAINLY NOT A CINDER IN MY EYE!
PROBLY A SEAMSTRESS LOOKING FOR WORK!
9-7
SO SORRY - BUT YOU'RE NOT QUITE THE TYPE I HAD IN MIND REALLY. SO O SORREE!

EASY By Beatrice BURTON

(Continued from Yesterday.)

Neal Forsythe Proposes to Ann Marie While at Roadhouse Dance

WHAT HAS GONE BEFORE

Ann Marie Macy is the "easy" type of girl who is continually imposed upon. Young and pretty, she dreams of a future as an artist, saving from her earnings by painting cards and working in her father's bookstore, but, as her selfish, flapper sisters, Alice and Jeanie, borrow her dresses for their own ends, so her brother, Howard, borrows her savings. The art course plan is shelved when Ann Marie uses the money in extricating Howard from an entangling alliance with Leota Ingram, the town's bad girl. Even her mother's pendant is pawned to pay Howard's fare to the West when he loses his bank job. Neal Forsythe, dashing Don Juan, visiting the wealthy Lawlers, wins Ann Marie's heart. Mrs. Lawler forbids her son to further accompany the Macy girls, calling them "night-time friends." Alice evens accounts by getting herself engaged to John Lawler. To celebrate, Johnny, Alice, Ann Marie, Neal, Jeanie and Brookie have a party at a roadhouse.

NOW GO ON WITH THE STORY.

CHAPTER XX.

SOME people are "tight" with their money. And some people just don't have the money to spend.

That evening at Simonds' roadhouse Ann Marie made up her mind that the reason Neal did not break his $20 bill was because he was poor. And not because he was the tightwad that Johnny said he was.

He told her just how poor he was as they danced together, weaving in and out among the packed couples on the floor.

"I live in one room at the top of an apartment house in New York," he said, his voice low and deep against her ear. "It's just a question of time when I'll be illustrating stories for the big magazines. Even if I do say it, myself, I sure can draw better than a lot of the boys who are pulling down big money —"

How absolutely romantic and thrilling, thought Ann Marie. . . . Living in one room in an attic—well, in what you might call an attic—and waiting for Big Opportunity to come knocking at the door.

"I can't give you anything but love, Ba-a-aby,

"That's the only thing I've plenty of—Baby—" sobbed the saxophones in the orchestra, while slender, high-heeled feet and large flat-heeled feet in pairs beat out the measure.

"I can't give you anything but love, Baby," said Neal, his lips moving against the soft, brown-gold hair that covered Ann Marie's right ear. "That's the only thing I've plenty of, Baby'. . . How about it, Ann Marie?"

Ann Marie's heart turned a flip-flop in her breast. She leaned back in the man's arms and gave him a wide, soft, startled look. . . . Was he asking her to marry him? Was he telling her how poor he was and asking her to share his poverty? Or was he just spoofing her?

He was smiling down into her face as he sang. She didn't know whether he was serious or not.

They went on dancing.

Through Ann Marie's head flashed visions of love in an attic. Of bread and cheese and kisses. Of all the romantic and lovely things that girls have dreamed about since the beginning of time. . . . Of rain beating on a roof, a grate-fire in the room beneath it, and of breakfast for two laid out on a little table in front of the fire. . . Heaven on the instalment plan!

"How about it, Ann Marie?."

"I don't know what you mean," the girl breathed. "I don't know what you mean."

"Yes you do." His mouth was against her cheek. He kissed her quickly so that no one should see. "Yes, you do."

She did. She knew that he was asking her to marry him. . . . The miracle of miracles had happened!

"Oh, you know I love you," she said at last in an unsteady whisper. "You know I'd rather starve to death with you than live on—on—on chicken and mushrooms with anybody else—" And then she made herself laugh so that she would not cry. She was so happy.

"I can't give you anything but love, Baby—" wailed the saxophones.

"That's the only thing I've plenty of—Baby—"

* * *

Ann Marie opened her eyes to a cold, wet Sunday the next morning. A high wind was blowing the boughs of the sycamore tree outside her window against the pane, and the house was filled with the smell of smoke. The fire-place in the front parlor always smoked when the wind was in the north.

"I hope it won't smoke tonight," she thought, stretching herself under the blankets.

For Neal was coming to see her that night, and she wanted everything to be perfect for him.

She spent the whole morning dusting the room, snipping the dead leaves from the plants in the windows, plumping up the cushions on the couch.

At noon Alice and Jeanie came down to eat Sunday dinner in their kimonos and bedroom slippers, much to the disgust of Mrs. Leezy.

"It ain't respectable for 'em to run around the house half-dressed all day on the Sabbath," she complained bitterly to Mr. Macy. "If they was mine they wouldn't do it—and leave me to tell you so!

He shrugged his shoulders and looked more meek and helpless than usual as he got out of his easy chair and started to the table.

"What can I do about it?" he asked in his mild way. "You know they never listen to anything I say to them."

Mrs. Leezy snorted. "Haw! —I'll bet I'd be master in my own house or know the reason why!" she declared hotly. "If them girls belonged to me I bet you they'd dress theirself!"

After dinner she left the dirty dishes standing on the sink, put on her street clothes and left the house. Every now and then she rebelled—and this was her way of doing it now.

"The worst of it is that the boys are coming over for supper," Jeanie groaned, as she stood in the bay window of the Front Parlor and watched her vanish down the street. "I suppose we'll have to pitch in and do up the dishes."

"Not me," answered Alice. "I don't care if they never get done. I'm going to wash my head."

Ann Marie and Jeanie did the dishes and cleaned up the kitchen.

"I think I'll ask Neal over for supper, too," decided Ann Marie, "and make some waffles."

But that afternoon at 4 o'clock Neal telephoned her.

"I want you all to myself tonight," he said to her. "Johnny says I can have his roadster, so I'm coming over to get you. We'll go out to Simonds' and have some more of their chicken salad sandwiches, hmm?"

Ann Marie thought of his $20 bill and his cheap room in New York.

"No, I won't go there," she answered. "It's too expensive."

Ann Marie hated thick dishes herself.

But she was one of those women who want to take care of the man they love—to help him save his money and get ahead. There was really not enough of the gold-digger in her. She was too "easy."

"We-e-ell," she said slowly, "I will go to Simonds', then, on one condition—that you'll go Dutch treat."

"Pay your half of the bill?" he asked, and he didn't sound as surprised as she had thought he would be.

"Yes."

"All right—if you insist upon it," he said. "After all, you've got to know I'm no million-dollar baby some time, I suppose. See you later."

Ann Marie went down the hall to the back parlor where her father was taking his Sunday afternoon nap, with his newspaper folded across his stomach so that it rose and fell with his breathing.

She bent over him and shook him gently.

"Peter," she said, "will you let me take five dollars?—I hate to ask you for it."

He gave it to her without a word, fell back upon his pillow and began to snore again the minute his eyes were closed.

* * *

Alice was sitting in her room, manicuring her nails, when Ann Marie went upstairs.

"Come here a sec!" she called through the doorway and Ann Marie walked in.

"I couldn't help hearing what you said to Neal Forsythe over the phone just now," she said, studying the pink and polished tips of her fingers, "and I just want to tell you that you're a sap, a simp and a nit-wit!"

Ann Marie flushed. "Why?"

"Offering to pay half the bill tonight when he takes you out to dinner!" she cried scornfully. "You ought to be ashamed of yourself!—And if he lets you do it he ought to be ashamed of himself, too! He didn't pay for a single thing last night, and that was bad enough! But to let a girl split a bill with him—And he hardly knows you, too!"

Ann Marie bit her lip.

"You don't know what you're talking about," she said, after a minute. "He knows me a lot better than you think he does. . . . You are just peeved because you're crazy about him yourself! And if he'd had money you'd have given him the chase of his life—But he didn't, so you let him alone!—Well, I don't care how poor he is! I'm going to marry him!"

Alice let out a shout of shrill laughter. "Does he know it?" she asked.

"He ought to know it!" Ann Marie came back to her. "He proposed to me last night while we were dancing—"

"Well, that was nice of him," Alice broke in. "But let me ask you this—if he can't buy you a chicken sandwich and a cup of coffee at Simonds', how is he going to support a wife?"

Ann Marie had no answer for her.

"I'll tell you how!" Alice said forcefully. "Dutch treat! That's how he's going to do it!—Just the way he's managing tonight's trip! You'll work and support yourself—and he'll support himself, maybe! Why, Johnny says he hasn't a cent to bless himself with and he won't go to work! Borrows money from Mrs. Lawler all the time!—That's why he didn't dare to bring you home that night when she bawled you and me out! He was afraid she'd be sore at him and stop lending him money to live on! That's your bridegroom for you!—That's your fifty-fifty sweetie!"

Ann Marie nodded. She knew that Alice was telling the truth. Not because Alice was truthful, but because what she said simply bore out what Neal had told her himself.

"I don't care what you say about him," she answered gently and thoughtfully, "I love him . . ." She couldn't go on. Her love was so new and so wonderful that she couldn't talk it over this way with Alice whose god was money.

"Well, be sure you can afford him!" Alice trilled out as she closed the door of her own room and began to get dressed.

(To be Continued Monday.)

(Copyright, 1929, King Features Syndicate, Inc.)

The Sun-Telegraph Fifteen Cent Pattern

A PLEASING DAYTIME MODEL.

Plaid gingham in tones of brown and tan, with binding of brown, and belt and jabot of tan, is here pictured. The waist fronts over lap in pointed outline above the jabot. Slight blousing is effected above a narrow belt. The skirt portions simulate a hip yoke above inverted plaits. This style is excellent for office or town wear. Silk and wool jersey, cravat silk, wool crepe and taffeta are suggested for this design.

The pattern is cut in six sizes: 34, 36, 38, 40, 42 and 44 inches bust measure. To make a 38-inch size will require 3½ yards of 39-inch material. For jabot and belt of contrasting material cut crosswise one-third yard 39 inches wide is required. To finish with bias binding as pictured in the large view will require 5¼ yards 1½-inch wide. The width of the dress at the lower edge with plaits extended is two yards.

COUPON.

This pattern will be sent on receipt of 15 cents (silver or 2c and 1c stamps). Make number, name, address, etc., plain. Send to Pattern Department, The Pittsburgh Sun-Telegraph, Pittsburgh, Pa.

No. 6573. Size.....

Name .....

Street and No. .....

City ..... State .....

As interesting as a bazar in Bagdad —but right at home!

Read the

Classified Ads

every day

in the

Sun-Telegraph

EVENING SUN-TELEGRAPH MARKETS

Stocks Bid Up — *Fuels in Demand Here*

BULLS ACTIVE IN FACE OF SELLING

Operations for Advance Is Resumed—Profit Taking Causes Much Irregularity

NEW YORK, Sept. 7—(AP.)—Operations for the advance were resumed at the opening of today's market although week-end profit taking caused some early irregularity.

Columbia Graphophone opened with a block of 25,000 shares at 69¼, up 2¾; American Radiator with a block of 7,500 shares at 64½ and Standard Oil of New Jersey with a block of 6,000 shares at 71⅝, both up fractionally. Initial gains of a point or more were recorded by United States Steel common, International Telephone, Simmons Company and Westinghouse Electric. Radio fell back a point and General Electric 1¾.

The brisk recovery yesterday after Thursday's sharp break, coupled with the lowering of the call money rate to 6 per cent, helped to revive bullish confidence. Several blocks of 5,000 to 25,000 shares changed hands in the early trading with operations largely of a professional character.

Rails were again in brisk demand under the leadership of Erie common, which crossed 92 to a new high record. New York Central, Lackawanna and several others advanced a point or more.

Coppers continued to respond to the recent stiffening in red metal prices. Nevada, which is expected to raise its annual dividend next week, led the early advance in that group with a gain of two points.

Public utilities were again among the leaders. American Power and Light and American and Foreign Power quickly moving to new high ground. Worthington Pump ran up 6⅝ points to 118½, DuPont 5½ to 230¾. Simmons 2¾ to 160¾, Weston Electrical Instrument 2 to 49¾ and Atlas Power 2 to 134¼, all new high records.

One block of 25,000 shares of General Motors changed hands at 79, up 1, and American Bosch Magneto moved up 1 to a new high at 76.

Foreign exchanges opened steady with sterling cables quoted around $4.84 23-32.

B. R. & P. Quarter Net Shows Higher

Buffalo, Rochester and Pittsburgh Railway net income for June quarter was $284,418 after taxes and charges, against $229,775 net for the June, 1928, quarter.

Net income for first six months of 1929 totaled $526,276 after taxes and charges, equal to $3.29 a share on the common stock, against $464,804, or $2.71 a share in the first half of 1928.

Huge Rumanian Oil Company Crashes

BUCHAREST, Rumania, Sept. 7.—(AP.)—One of the greatest Rumanian oil refinery companies, known as "Irdp," declared itself insolvent and applied for court settlement of its affairs. The capital of the corporation was $4,500,000, and its failure was expected to have an adverse effect on the general economic life of th country.

U. S. Rubber Firm Devises Bonus Plan

NEW YORK, Sept. 7.—United States Rubber Company has devised plans for permitting executives to participate in the profits and has also worked out a bonus system for general employes similar to the profit-sharing plans in effect in the General Motors Corporation and other DuPont-controlled organizations. A special meeting of stockholders will be called in a few days to approve these plans.

COTTON MARKET

NEW YORK, Sept. 7.—The cotton market opened steady today at an advance of 1 to 4 points on trade buying and covering promoted by uncertainty as to the showing of next Monday's government report and fairly steady Liverpool cables.

Offerings were light and prices worked up to 19.36c for December and 19.58 for March by the end of the first half hour, or about 6 to 7 points net higher. Business was attributed largely to further evening up and trading was quiet.

Liverpool cables reported that hedging and liquidation had been taken by trade calling. The amount of cotton on shipboard awaiting clearance at the end of the week was estimated at 67,000 bales, against 47,000 last year.

LIVERPOOL, Sept. 7.—Cotton, spot, quiet; prices higher; American strict good middling, 11.31; good middling, 10.91; strict middling, 10.71; middling, 10.51; strict low middling, 10.26; low middling, 9.96; strict good ordinary, 9.56; good ordinary, 9.16. Sales 4,000 bales including 1,400 American. Receipts 3,000, American 200. Futures closed quiet and steady: October, 10.12; December, 10.16; January, 10.15; March, 10.21; May, 10.23; July, 10.22.

DIVIDEND NEWS

General Water Works.

The General Water Works and Electric Corporation declared initial quarterly dividend of $1.62½ on the $6.50 preferred stock and initial quarterly preferential dividend of 50c on the class "A" common, payable October 1 to record of September 16. Holders of class "A" common have the right to apply their dividend to purchase an additional class "A" common at $24 a share. Directors also declared the regular quarterly $1.75 dividend on the $7 preferred.

* * *

DIVIDENDS UNCHANGED.

	Payable	Record
Nipissing Mines 7½c q.	Oct 21	Sept 30
Celanese Cor pf $1.75 q.	Oct 1	Sept 18
J C Penney Co pf $1.50 q.	Sept 30	Sept 20

CHAIN STORE SALES

NEW YORK, Sept. 7.—(AP.)—Another series of chain store August sales figures were announced today, which showed last month's business exceeded that of the corresponding month of last year. Among the companies reporting their figures today were:

Company—	1929.	1928.
H. C. Bohack	$2,140,476	$1,890,913
Daniel Reeves, Inc.	2,122,963	1,915,802
Melville Shoe Corp.	2,126,527	1,969,787
Walgreen Company	4,169,499	2,770,177
Schulte-United	1,713,513	*1,418,363

*Figure shown is for July, 1929.

NEW YORK CLOSE WITH NET CHANGES

SATURDAY, SEPTEMBER 7, 1929.

—A—

Div.	STOCKS	Open	High	Low	Close	Chge.
6	Abraham & S	122¼	122¼	122¼	122¼	−7¾
2	Adams Millis	30⅝	30⅝	30⅝	30⅝	.....
	Advance Ru.	28	28	28	28	− ¾
	Ahumada Ld	1⅝	1¾	1⅝	1⅝	0
3	Air Reductn.	209½	212⅝	207⅞	212⅜	+5
2.50	Airway Elec	38⅞	38⅞	38⅞	38⅞	.....
	Alax Rubber	4⅝	4¾	4⅝	4¾	0
	Alaska Jun.	8⅜	8⅜	8⅜	8⅜	+ ⅛
	Alleghany C	55¼	55¾	54⅞	55	+ ⅛
5.50	Do pfd ww	117¾	117¾	117¾	117¾	+ ¼
6	All Ch & Dye	349	349	343	343	+4½
7	Allis-Chal .	310	310	310	310	+1
	Amalg Leath	5⅛	5⅛	5⅛	5⅛	.....
2	Amerada Cor	27½	27½	27½	27½	+ ½
	Am Ag Chem	.....	.....	.....	.....	.....
6	Do 6% pref	42	45	42	45	.....
	Am Zinc & L	25	25	25	25	0
7	Anaconda Cop	132⅞	133⅜	132¼	132½	+ ¼
3	Anacon W&C	89	89¾	88⅜	89	− ⅛
2.40	Anchor Cap.	66	68⅜	62¾	62¾	−2
3	Andes Cop...	59½	60¼	59½	59¾	+ ⅝
2	Arch Dan M.	35	35	35	35	+ ¾
	Arm of Ill A	12	12¼	12	12¼	+ ¼
	Arm of Ill B	6⅜	6½	6⅜	6½	0
	Arnold Const	27½	27½	27½	27⅞	+ ⅜
1.50	Art Metals...	29	29	29	29	+ ⅛
4	Assoc Ap Ind	50	50	50	50	+ ⅛
2.50	Assoc Dry G.	48⅝	49	48⅝	49	+ ⅜
10	Atch T & SF	286¾	286¾	284	285¾	− ¾
5	Do pref...	102½	102½	102½	102½	− ½
	Atl G & W I	68	68½	67	67	+ ¼
4	Do pref...	56⅞	57	56⅜	57	.....
1.25B	Atlantic Ref.	66⅛	66⅛	64¾	65⅛	+ ¼
4	Atlas Powder	134½	134½	131¾	134	+2⅜
4W	Auburn Auto	497½	499	497½	497½	+1½
	Austin Nich.	10¼	10¼	10	10	+ ¾
	Auto Sales...	29½	30⅞	29½	30½	− ½
	Aviation C..	16½	16⅞	16½	16⅝	0

—B—

7	Baldwin Loc.	.....	.....	.....	.....	.....
7	Do pref...	119	119	119	119	+ ½
6	Balt & Ohio.	139⅝	140	138⅛	138⅜	− ⅜
4	Do pref...	76¾	76¾	76¾	76¾	.....
3.50	Bangor & Ar	83	83	83	83	0
2	Barnsdal Co.	37	38	37	38	+1⅛
	Beacon Oil..	29½	29½	28	29	− ½
	Beldine Hwy	10⅜	10⅜	10⅛	10⅛	− ½
	Belg Nat Ry	.....	.....	.....	.....	.....
4.14	Do prior pf	83½	83½	83⅜	83⅜	− ⅛
2	Bendix Aviat	90⅝	94	90⅜	91¼	0
3	Best & Co....	109	109	108	108	+1¼
6	Beth Steel...	135	135¾	132¾	134	−2
7	Do 7% pref	122¼	122½	122¼	122½	0
	Bloomingdale	49	49	49	49	+ ½
4.50B	Bohn Alum..	123	124	122¾	124	+1
	Booth Fish..	6½	6½	6½	6½	.....
	Borden Co...	93½	93½	91¾	92	− ¾
4	Borg Warner	81⅝	81⅝	80⅛	80⅛	− ⅛
	Briggs Mfg.	34⅞	34¾	34⅜	34¾	+ ⅛
2	Briggs Strat.	37	37	36⅝	36⅞	− ⅛
4.50B	Brist Myers.	135	135	134	134	+1
	British Steel	3½	3½	3½	3½	0
3	Brkwv Mot T	42⅞	42⅞	42¾	42¾	+2½
4	Bkln Manhat	60½	60½	60½	60½	+ ⅛
6	Do pref...	81	81	81	81	.....
5	Bkln Un Gas	242	242	242	242	− ¼
2.50	Brown Shoe.	50⅞	50⅞	50⅞	50⅞	− ⅛
3	Brunswk B C	37¾	37¾	37	37	− ⅛
1	Bucy & Erie	34¾	34¾	33⅛	33⅜	− ⅛
2.50	Do CV pref	41⅞	41⅞	41¼	41¼	0
.60	Bullard Co..	44¼	44¼	44¼	44¼	−1½
5B	Burghs Ad M	75⅜	76	75⅛	75⅜	+ ½
2A	Bush Termnl	60⅞	60⅞	60⅞	60⅞	+ ⅛
7	Do deb....	105⅛	105⅛	105⅛	105⅛	−1¼
	Butte C & Z	4⅜	4⅜	4⅜	4⅜	+ ⅛
	Butterick ...	36½	36½	36½	36½	− ½
	Byers (A M)	141¼	141¼	140	140	0
3B	By-Products.	34	34⅜	34	34⅛	+ ⅜

—C—

4	Calif Packng	80	82⅛	80	82	+2½
	Callahn Z&L	1⅞	1⅞	1⅞	1⅞	+ ⅛
	Calu & Ariz.	130½	131½	130	130	−1
10	Calu & Hecla	47⅞	47⅞	46¼	46⅜	− ⅛
2	Camp W & C	44¾	44¾	44¾	44¾	− ¼
5	Can D G Ale	89	89	89	89	+ ¼
10	Canada Pac.	234½	234½	232	232	−2
2.80	Cannon Mills	48	48¾	47½	48	+1
6	Case Thr Ma	365	392	365	392	+32
	Cav Dobbins.	17	17	17	17	0
3	Celotex Co..	64⅞	64⅞	64½	64½	+ ¼
2	Cen Alloy Stl	52⅜	53	52¼	52½	− ⅛
	Centry Rib M	8	8	8	8	.....
6	Cerro De Pas	104	104¼	102⅝	103¼	− ¾
	Certain-Teed	27⅝	27⅝	27⅜	27⅝	0
3	Chesapke Crp	87⅞	87⅞	87⅛	87⅜	− ⅝
10	Ches & Ohio	274	274	272¼	272¼	−1
	Chic & Alton	6⅞	6⅞	6⅞	6⅞	+ ⅛
	Chic & E Ill	.....	.....	.....	.....	.....
	Do pref...	56	58	56	58	.....
	Chi Gt Wstn	16¼	16¼	16¼	16¼	− ¾
	Do pref...	46⅞	46⅞	46½	46½	− ¾
	Ch M & St P	42½	43	42¼	43	− ⅜
	Do pref...	67	67	65½	65¾	− ½
4	Chic & N W	108	108½	105	107¾	+ ¾
	Chi Pne Tool	43¾	43⅞	43¾	43½	+ ¼
3.50	Do pref...	54½	55	54½	55	+ ⅛
7	Chi R I & P	*141¾	141½	141¼	141½	0
3	Chic Yel Cab	29	29	29	29	.....
3	Chick Cot Oil	36¾	36¾	36¾	36¾	.....
2.40	Childs Co....	70½	70½	70½	70½	− ⅝
3.50	Chile Copper	100	100	100	100	.....
3	Chrysler Mot	73¾	74⅜	73¾	73¾	0
3.60	Citv Ice & F	58⅞	58⅝	58⅝	58⅝	+ ⅜
	City Stores..	19⅝	20½	19⅝	20	0
5	Cluett Peaby	44	44	44	44	0
3	Coca-Cola ..	149	149¾	148⅜	148⅞	− ⅛
	Collins & Aik	43	43½	43	43	+ ½
	Col Fuel & I	62¾	64⅛	62¾	63	0
4.75B	Columb Carb.	214	214	209	209	−4
2	Col Gas & El	94⅞	95	94	94⅝	+ ⅜
1.15	Col Graphone	69⅞	71¼	69⅛	71⅛	+4⅜
2	Comm Credit	48¼	49	48	48½	0
6.50	Do 1st pref	94½	94½	94½	94½	+1⅞
4A	Comm Inv T	206	206⅛	203¼	205¾	− ½
6.50	Do 6½% pf	91	91	91	91	.....
	Do warnts	61½	63	61½	63	0
2	Conde Nast P	64	65	64	64	.....
	Congoleum ..	22¾	22⅞	22¾	22⅞	+ ⅛
	Coniey Tinfl.	½	½	½	½	.....
	Consol Film.	23	23⅜	22⅝	22⅞	+ ⅜
2	Do pref...	25	25	25	25	+ ⅛
3	Consol Gas..	177⅜	178¼	176	176	−1½
5	Do pref...	99½	99⅜	99	99½	+ ¾
	Cons Textile	2⅝	2⅝	2½	2½	− ⅛
1.20	Container A.	18½	19⅝	18½	19⅝	+ 1⅛
.60	Do B.....	7⅝	8¼	7⅝	8½	+ ½
	Cont Bak A.	82⅞	83	82⅞	83	−1⅞
	Do B.....	12½	12½	12⅜	12½	+ ¼
3	Do pref...	97	97	97	97	− ¾
2.50	Cont Can...	87	87¼	85¾	85½	− ⅝
2	Cont Insur..	104⅞	106½	104⅞	105¾	+ 2¼
.80	Cont Motors.	14⅝	14⅞	14½	14⅝	+ ⅛
	Cont Oil Co.	33½	34	33½	34	+ ¾
3B	Corn Prod...	112½	114½	112	113½	+2⅛
2A	Coty Inc....	51⅝	51⅞	51¼	51⅜	− ⅜
1	Crosley Rad	103⅝	104	103	103	0
	Crown Cork.	73½	73½	72½	73½	.....
1	Crown Zellbk	21¾	21¾	21¾	21¾	.....
5	Crucible Stl..	117	118	117	117½	+ 1½
	Cuba C Sug.	1⅝	1⅝	1¼	1¼	− ⅛
	Do pref...	6¼	6¼	6	6	− ⅛
	Cuba Co....	14¼	14¼	14⅜	14¼	− ⅜
6	Cuba R R pf	60	60	60	60	.....
4	Cudahy Pkg	51¼	51½	51¼	51½	+ ¼
1	Curtiss Aero	165	165	165	165	0
3.50	Cutler Hamr	94⅛	94¼	94⅛	94¼	− ¾
	Cuyamel Frt	105¾	106	105¾	106	+1

—D—

	Davison Che.	47⅞	48⅞	47¾	48⅞	+ ⅛
9	Del & Hud..	220	221	220	221	+2
7B	Del L & W..	162¼	165¼	162¼	165¾	+5¼
	Den R G pref	70	70	70	70	0
8	Diamond Mh.	129	129½	129	129½	0
1	Dome Mines.	9⅞	10	9⅝	10	.....
1.20	Domin Stores	40⅝	41⅜	39⅞	40	0
4	Drug Incorp	117	117¼	116	116⅞	+ ½
4	Du Pont D N	230	231	226½	227¼	+2¾

—E—

8B	Eastman K..	209⅞	209	208⅞	208	+1
3	Eaton Axle..	59	59	58½	59	− ¾
2.50	Eitingon Sch	.....	.....	.....	.....	.....
6.50	Do 1st pref	87½	87½	87½	87½	.....
6	Elec Auto Lt	149	149½	148½	148½	− ¾
	Elec Boat...	9¼	9¼	9⅛	9⅜	− ⅛
1	El Pow & Lt	78½	79⅜	78⅛	79⅜	+2⅜
5	Elec Sto Bat	85⅞	86	85⅝	85⅞	+ ¾
1A	Engvc Pub S	71⅞	72½	71½	72½	+ ⅝
5	Do pref...	112¾	112¾	109	109	.....
2	Equit Office.	40	40	40	40	+ ¼
	Erie R R....	92⅜	93	92⅛	92¼	+1¼
4	Do 1st pref	62	62⅛	62	62	+1
2½A	Evans Auto L	45½	45½	45½	45½	.....

—F—

3	Fairbks Mrse	51	52¾	51	52¾	+1¾
2	Fid Ph F Ins	116	116¼	115	115	− ½
	Filenes & Sns	72	72	72	72	−2
1.50	First Nat Str	86	87½	85⅞	87	+1
	Fisk Rubber	8⅞	8⅞	8⅝	8⅞	+ ⅛
	Dolst pfCV	44½	44½	44	44	+1
3.50B	Fleishman ..	99	99¼	99	99¼	+ ¾
2.50B	Follansbe Br	75¾	75¾	75	75⅜	0
4	Fox Film A	95⅜	97⅝	95⅜	96¾	+1⅜
4	Freeport Tex	48¾	50¼	48¾	49½	+ ¾

—G—

	Gardner Mot.	11½	11½	11⅛	11⅛	+ ⅛
4	Gen Am T Cr	112	118¼	113¾	118¼	+2¼
	Gen Asphalt.	85⅛	85¼	85¼	85¼	− ¾
2	Genl Bronze.	57⅛	57½	57¼	57¼	− ¼
	Gen Cable...	58⅛	58¾	58	58¾	+1⅛
	Do A.....	115	117	114	114	0
4	Gen Cigars..	68½	68½	68½	68½	+ ½
5B	Gen Electric	387¼	389	385	385¼	−3¼
.60	Do special.	11⅛	11⅜	11⅛	11⅛	0
3	Gen Foods...	70⅜	71	70⅜	70⅜	+ ⅛
2B	Gen G & El A	105	105½	104¾	105½	0
3	Gen Mills....	70⅞	70⅞	70½	70⅞	− ⅛
3	Gen Motors..	79	79½	78	78¾	+ ¼
	Gen Pub Serv	83⅞	83⅞	81⅛	81⅛	−1⅝
5	Gen Ry Sig..	122½	123	122	122⅜	+1⅝
3.50B	Gen Refrac..	82¼	82¾	82¼	82¼	+ ⅜
5	Gillette S Ra	134	134¼	132	133¼	− ¾
	Gimbel Bros.	35⅝	36	35⅝	36	+ ½
7	Do pref...	83	83	83	83	+1
1.50	Glidden Co..	60⅛	60⅛	59¼	60	0
	Gobel Incorp	31¾	31⅞	31¼	31¼	− ⅝
2.50	Gold Dust...	61¾	62	61⅜	61⅞	+ ⅛
4	Goodrich B F	71⅞	72⅜	71½	72	+ ⅛
	Goodyr T&R	113⅜	115½	113	115½	+3½
2.50	Goth Silk Hos	35¾	35¾	35¾	35¾	+ ½
	Graham Pge.	22⅛	23⅞	22⅛	23⅞	− ⅛
7	Granby Cop..	85⅞	85⅞	84½	84½	+ ⅛
	Grand Union.	.....	.....	.....	.....	.....
3	Do pref...	47	47	47	47	+ ½
5	Granite C Stl	60¼	60¾	60	60¾	+1⅜
1	Grant Co....	135	135	134½	134⅞	− ⅛
1.25	Gt No Ore ctf	30	30¾	30	30¾	+ ⅝
5	Gt Northn pf	124½	124¾	124½	124¾	+ ¼
5	Do pfd ctfs	116½	116½	116½	116½	−1
2.80	Gt Wstn Sug	36¾	36¾	36¾	36¾	0
8	Greene C Cop	200	200½	199	199	+2

—H—

	Hahn Dept S	31½	31½	31⅛	31¼	0
6.50	Do pref...	90¼	90¼	90	90	0
2	Hartman A..	.....	.....	.....	.....	.....
1.20	Do B.....	37¼	37¼	37⅛	37¼	− ⅛
3	Hayes Body.	29¼	30	29¼	30	+2⅝
	Hershey Ch..	125¾	127½	125	125⅜	+5⅜
4	Do pref...	125	126	123	126	+4¼
2.75B	Holland Fur.	40½	40½	40½	40½	− ⅛
	Hollindr&Son.	19½	19½	19½	19½	.....
1.50	Houdle Her B	42¾	43	42½	42¾	+ ¼
	Houston Oil.	74¾	76½	74¼	74½	−1½
4.50B	Howe Sound.	69½	70¼	69½	69¾	+1¼
2.50	Hud & Man.	54⅛	55¼	54⅛	54⅞	+1
5	Hudson Mot.	84½	85⅜	83⅜	84½	− ⅜
2A	Hupp Motor.	41	42	41	41⅛	+ ⅜

—I—

7	Ill Central..	146⅞	146⅞	146⅞	146⅞	0
2	Indpdt O&G	31¼	31⅜	31	31⅜	− ⅛
	Indian Mtcle.	14	14	14	14	+ ⅛
	Indian Ref..	47⅝	48	47⅝	47⅞	+ ⅜
	Do ctfs....	45½	46½	45¼	46	− ¼
	Indust Rayon	86	86	86	86	.....
5.25B	Ingersol Rnd	195½	196¾	195½	196¾	+2¾
3.50	Inland Steel.	105	106	105	105¾	+ ¼
4	Inspirat Cop.	48¾	49¼	48¾	49¼	+ ½
	Intercnt Rub	8⅝	8⅝	8⅝	8⅝	0
	Intern Ag Ch	7	7	7	7	0
4	Internat Cem	69¼	69½	69¼	69½	+ ⅜
2	Inter Combus	64¾	65¾	64⅝	65¾	+ ¾
2.50	Intern Harv.	135¼	136¼	134¼	135½	+ ½
7	Do pref...	138¾	138¾	138¼	138¾	+ ¼
	Int Hydro El	49⅛	49¾	48⅞	49¼	+ ⅛
3.20	Inter Mtch pf	83¼	85	83¼	85	+1
.80	Intern Nickel	53⅞	54	53⅝	53⅞	+ ½
2.40	Intern Paper	.....	.....	.....	.....	.....
2.40	Do A.....	35⅜	35¾	35⅜	35⅝	+ ⅛
	Do B.....	22½	23⅜	22½	23⅜	.....
	Do C.....	16⅛	16⅜	16½	16½	− ⅛
7	Do pf new	88⅞	88⅞	88⅞	88⅞	.....
1.50H	Intern Salt..	77¼	77¼	77¼	77¼	−2¾
2	Intern T & T	144⅜	146¼	143⅝	144	+1⅜
2	Interste D S	58¼	58¼	58	58	−1
4	Island Ck Cl	50½	50½	50½	50½	+ ¼
2	Invest Equit	65	65	65	65	−3

—J—

4	Jewel Tea...	69¾	69¾	69¾	69¾	− ⅛
3	Johns Mnvle.	208⅞	204¾	200⅛	202	−1
	Jordan Mot..	6	6	5¾	5¾	− ¼

—K—

5	K C Southn.	105	105⅜	104	104⅞	+1⅝
5	Kayser J....	49	49¼	49	49¼	− ¾
	Kelly Spgfld.	10⅜	10⅜	10⅛	10⅜	+ ¼
	Do 8% pref	53	53	53	53	−1
	Kelsey H Wl	42⅜	42½	42¼	42¼	0
	Kelvinator ..	15½	15½	15¼	15¼	0
4	Kennecot Cop	94¾	95	94½	95	+1
2.50	Kimb Clark.	55⅛	55⅝	54¾	54¾	.....
1	Kinney Co...	42⅜	42⅜	42⅜	42⅜	0
	Kolster Rad.	29⅝	29⅞	29¼	30	+1¼
1.50	Kraft Ph Ch	60	60¼	57½	57½	−2½
	Kresge Dpt S	18¾	19¾	18¾	18¾	− ¼
1.60	Kresge S S..	51½	52¾	51½	52½	+1½
1	Kress & Co..	89⅝	89⅞	89¼	89¼	− ¾
1	Kroger G&B	87¼	88	87¼	88	+ ¾
1.34	Kruer & Tol	38⅝	38¾	38	38⅛	− ⅜

—L—

	Lago O & T	32½	32½	32½	32½	+ ¼
8	Lambert	138⅛	139½	137⅞	138½	− ½
	Lee Rub & T	13	13	12	12	− ⅛
2.50	Leh P Cemnt	44¼	44¼	44¼	44¼	+ ¼
3.50	Lehigh Val..	94⅞	94⅞	94⅞	94⅞	.....
	Leh Val Coal	24	25⅞	24	25⅞	+1⅞
3	Lehn & Fink	44	44	44	44	0
	Lib Owens...	39⅝	39⅝	38⅛	38⅛	− ⅜
5B	Liggett & M	94	94	94	94	− ¼
5B	Do B.....	93½	93¾	93½	93¾	+ ¼
	Lima Locom.	48⅝	48⅝	48⅝	48⅝	0
2.60	Link Belt...	51½	51½	51½	51½	0
25B	Liquid Carb..	91⅝	91¾	91½	91½	+ ⅜
3B	Loews Corp..	60⅞	60⅞	60⅜	60½	− ⅛
	Loft Candy..	7⅞	7⅞	7⅝	7⅞	− ⅛
2.60	Loose Wiles.	87⅞	87⅞	84¼	84¾	−4½
	Lorillard Tob	24	24⅝	24	24	+ ⅛
	Louisiana Oil	11½	11¾	11⅛	11½	− ¼
1.75	LouveG&E A	56½	58¾	56½	57½	+1¼
7	Louisvle & N	150	150	149¼	149¼	0
2	Ludlum Steel	87¼	87¼	87¼	87¼	−1⅝

—M—

6	Mack U Trck	100¾	104	100¾	101½	+1¼
2A	Macy R H Co	245½	247	245½	247	+2
1.50	Madison S G	17⅝	18	17½	18	+ ½
5	Magma Cop..	75	75	75	75	− ¾
	Mallinson ...	15¾	16½	15¾	16½	+1½
	Man El Sup..	29	29½	29	29¼	− ¼
5	Man Mod Gu	39½	41	39½	41	+1¾
4B	Marlin Rkwl	80¼	80¼	80¼	80¼	− ¾
4	Marmon Mot	82¼	82⅝	80	80	.....
	Martin Parry	8	8	8	8	0
	Math Alk W	57¾	58½	56¾	58½	+1⅜
4	May Dept St	82	83⅛	81½	83⅛	+ ½
3	Maytag Co...	24⅜	24⅜	24	24	−1
4	McCall Corp.	101⅜	101⅜	101⅜	101⅜	+1⅜
2	McCrory Strs	100½	100½	100½	100½	.....
2	Do B.....	101½	104¼	101½	104¼	.....
2	McG Hill P..	42	42	42	42	0
1	McIntyre M..	14½	14½	14½	14½	0
2	McK & Rob.

EVENING SUN-TELEGRAPH MARKETS

New York Curb Market | Stock Exchange Topics

Forbes

Britain Is Discouraging Buying of U. S. Bonds

By B. C. FORBES

THE attitude of British financiers, businessmen, publishers and other influential leaders is reflected by this fact:

Little space is devoted by the newspapers to American securities, notwithstanding that the holdings by Britons have increased tremendously since the war and especially in the last few years.

WHEN I mentioned the paucity of American stock market news and quotations during a little lunch given me in London there was at first an awkward silence.

Then an American occupying a high position in London for his American company confided:

"Yes, it no doubt strikes you as strange. But the feeling over here is that it is policy not to boom American securities. Our markets here have suffered quite a bit from the sending of money from this country to your market, so it is not considered good business here to do anything avoidable to stir up further interest in American stocks.

"Those of us who try to keep in fairly close touch with America are well aware of the enormous amount of money that has been made in American stocks—and some of us have been fortunate enough to get some of the profits. Only occasionally, however, are articles published in British papers drawing attention to the record made by many American companies."

A WELL-READ Englishman filling a very responsible position expressed cordial approval of the policy of the British papers. He pointed out that Britain has had no adequate excess of capital since the war and that home developments had often been discharged by the difficulties in attracting capital.

I FOUND a very general tendency to ridicule the long-sustained advance in American shares and to describe the whole movement as a colossal bunco game, engineered by scheming capitalists for the ulterior purpose of fleecing the public who had been induced to rush in and pay fantastic prices for many stocks. "A Yankee trick" was a term popularly used.

WHILE I was in Britain an article written by one of Britain's foremost publishers under some such heading as "Shall Wall Street Gobble Up Britain?" was extensively advertised.

Britain's ruling class is aroused as never before by the gigantic strides the United States has made in world finance and in world industry. Recent attempts to prohibit the acquisition of British shares by Americans reflect the prevailing state of mind in Britain—as well as in most parts of Europe. Our colossal wealth, as well as the spectacular activities of our financial and industrial magnates, are often referred to sneeringly. Our wealth is called "vulgar." Some of the coups achieved by Americans in the way of acquiring control of foreign enterprises are criticized as being prompted by an ignoble desire to take advantage of peoples who are temporarily down.

ON the other hand, one does occasionally meet a Briton broad-gauged enough to analyze fairly what is happening and to see that the advent of American capital is calculated to bring genuine benefits. It is recognized that, if American managers succeed in introducing improved manufacturing, distributing, advertising and other methods, the effect upon home management will be gracing and that the ultimate effect will be helpful all round.

EVERYWHERE in Europe one encounters the severest criticisms of America's tariff actions. "You demand that we pay you millions and millions that we spent in fighting a war that was as much your war as ours, but you do everything you can think of to make it impossible for us to pay you," is the gist of Europe's complaint and contention.

ANOTHER point. The deeply-rooted conviction in Europe is that all existing debt and reparation plans will collapse long before they have been fulfilled. Notwithstanding the concessions made by this country, it is extremely rare to hear one expression even remotely savoring of gratitude. "We have been impoverished, you have been made rich" is the common plaint.

WHATEVER Europe can do to form cartels or other combinations to checkmate the "American invasion" will be done. You can depend upon that.

It is well for all of us that America possesses the business brains she does possess.

(Copyright, 1929, by B. C. Forbes.)

PETROLEUM PRICES

Pennsylvania (N. Y. Transit Lines)..	$3.30
Bradford (National Transit Lines)..	3.30
Pennsylvania (National Transit Lines).	3.30
Pennsylvania (S. W. Pa. Pipe Lines)..	3.25
Pennsylvania (Eureka Pipe Lines)....	3.15
Pennsylvania (Buckeye Pipe Lines)...	2.05
Corning (Buckeye Pipe Lines)	1.90
Somerset (Cumberland Pipe Lines)...	1.80
Razland grade oil	.95
Western Kentucky	1.83
Lima	1.80
Indiana	1.67
Princeton	1.75
Wooster	1.90
Plymouth	1.28
Illinois	1.75
Waterloo	1.35
Saginaw (Mich.) Berea sand oil	1.78
Saginaw (Mich.) Saginaw sand, 47 degrees gravity	1.83
Petrolia ((Canada)	2.20

NEW YORK CURB MARKET

Following is the list of transactions on the New York Curb Exchange, giving all stocks and bonds traded (00 omitted in sales column of stock list; 000 omitted in sales column of bond list):

STOCKS.

Sales.		High.	Low.	11:45.
4	Acetol Prod	20	19½	20
25	Acoustic Prod	4¼	4⅛	4⅛
1	Aero Sup B	18¼	18¼	18¼
2	Aero Underwrit	33¾	33¾	33¾
2	Agfa Ansco	34	32⅝	34
4	Ainsworth Mfg	50	49⅞	50
6	Air Invest	36	36	36
5	Allied Pow & Lt	91	90⅞	91
1	Do 1st pfd	79¾	79⅝	79⅝
1	Allison Drug	1¼	1¼	1¼
2	Allis Chalm	78¼	78⅛	78⅛
1	Alum Co pfd	107⅝	107⅝	107⅝
1	Alum Indust	41⅛	41⅛	41⅛
1	Am Beverage	9½	9½	9½
1	Am Brit & Cont	15¼	15¼	15¼
1	Am Br Bov B	19½	19½	19½
80	Am Clt PXL B	50	49⅝	49⅝
1	Am Com Pow A	29½	29⅝	29½
1	Do B	45¾	45¾	45¾
4	Do war	9¼	9	9
10	Am Cont Oilfds	¼	¼	¼
18	Am Cyan B	63½	63½	63⅞
2	Am Dept Stores	9⅝	9⅝	9⅝
7	Am Equities	31⅜	31⅜	31⅜
18	Am & F Pow w	148⅛	146⅛	148⅛
2	Am Gas & El	219⅜	217¼	217¼
4	Am Invest B	23¾	23⅝	23⅝
4	Do rts	⅞	⅞	⅞
4	Am Solv&Chem	35½	34¼	35½
25	Am Super Pow	65¼	64⅜	65
1	Am Tob rts	12½	12½	12½
2	Anchor PostFnc	63¼	63¼	63¾
4	Do new	21¼	21	21½
2	AngAmOil v cod	15	15	15
1	Do n v cod	13	13	13
1	Apex Electric	33¾	33¾	33¾
40	Ark Nat Gas	24⅛	24	24⅛
47	Do A	24	23⅞	24
6	Asso El Ind Ltd	10⅝	10⅜	10⅝
16	Asso Gas & El	72	71	71⅞
26	Do deb rts	24⅝	23⅞	24
1	Atl Fruit & Sug	11-16	11-16	11-16
6	Atlas Plywood	66	66	66
2	Autom Vot Mch	14⅜	13	14⅜
2	Do cvt	23¼	22½	22½
2	Bell Tel rts	8½	8½	8½
1	Bliss Co	40⅝	40⅝	40⅝
13	Blue Ridge	22½	22	22¼
6	Do pref	51¼	51½	51½
2	Brazil T & Lt	69⅛	68½	68½
1	Brit Am O Cup	70	70	70
1	Budd Mfg E G	25½	25½	25½
2	Bulova aWtch	31	31	31
2	Burma Ltd	4¼	4¼	4¼
2	Cable & Wir A	3⅞	3⅞	3⅞
15	Do B	4¼	3⅞	4¼
20	CAM Co vtc	1⅞	1⅞	1⅞
3	Do pref	10⅜	10⅜	10⅜
1	Camden Fir Ins	20⅞	20⅞	20⅞
54	Can Marc Wire	8⅞	8⅝	8⅞
16	Cap Admin A	69⅞	67¼	69⅞
14	Do rts	7½	6⅜	7½
3	Carnation Milk	50	50	50
2	Celan ptc 1st pf	96⅝	96⅝	96⅝
3	Cent At Stat	14⅝	14⅛	14⅝
4	Cent Pub Sv A	54¼	54¼	54¼
5	Cen St Elec	79	78⅞	78⅞
1	Cent Swest tU n	29⅞	29⅞	29⅞
2	CentStEl cvtpfn	204	203½	203½
3	Chain Strs Stok	38¾	38½	38⅝
5	Checker Cab	72½	72¼	72¼
38	Cities Service	53⅜	53	53
1	City Mch&Tool	35½	35½	35½
2	Clark Equip	61	61	61
12	Clev El Illum	105	103⅞	105
20	Com Inv Trust	83¼	81⅝	83
125	Comw & South	23½	23⅛	23⅛
12	Do war	9¼	9	9¼
1	Comstk Tun nw	1	1	1
3	Cons Aircraft	34	34	34
6	Cons Cop Min	9	9	9
13	Con G & El Blt	136	135	136
132	Con Gas NY rts	9⅝	9⅝	9⅝
12	Cons Util Gas A	33½	33¼	33½
13	Cor & Rey	34⅜	33⅜	33⅜
4	Do pfd	103⅞	103	103
1	Creole Syn	9	9	9
3	Cres Gold	3½	3⅛	3½
25	Crook & Wheel	509¼	509¼	509¼
21	Cord Cor	36¾	35½	36¼
15	Crown Cen	1⅝	1½	1½
11	Day Airplane	43⅞	43⅝	43⅞
18	DeFor Radio	17¼	17⅛	17⅛
4	Det Aircraft	16	15⅝	16
5	Dix Gas Util	26½	26½	26½
2	Dixie G&U rts	4⅜	4¼	4¼
2	Doeh Die-Cast	37⅛	37⅛	37⅝
1	Dolores Esper	½	½	½
21	Dub Conden	18½	18	18
1	Durant Mot	8⅝	8⅝	8⅝
15	East Util A	26⅜	26⅜	26⅜
21	East F&G	54½	53½	53⅝
2	Earl Radio	8¾	8⅝	8⅝
15	Eisler Elec	26⅞	26½	26⅞
161	El Bd & Sh	185	184½	184
2	Elec Invest	285	284¼	824½
68	El Pw As A	90	86	89⅝
4	El Pw&L op wr	53	52	53
8	Electric Share	53⅞	53⅞	53⅞
1	Do pref	136½	136½	136½
1	Empire Pow	52	52	52
1	Fandango Ltd	1⅜	1⅜	1⅜
5	Fed Screw Corp	72	71½	72
18	Fed Wat A	54⅞	53⅜	54⅜
2	Federated Met	37	35½	37
1	Fairey Aviation	6¼	6¼	6¼
2	Fiat Corp	25⅝	25⅝	25⅝
1	Fin Investing	26½	26½	26½
8	First Nat St rts	1⅞	1⅝	1⅞
1	Fokker Aircraft	48⅛	48⅛	48⅛
5	Ford Mot Can A	41⅞	41	41⅞
5	Ford Mot Ltd	18⅝	18⅛	18¼
13	Ford M France	13½	13¼	13⅜
1	Found Foreign	9⅝	9⅝	9⅝
4	Fourth Nat Inv	55¼	55	55
5	Fox Theater A	26⅜	26¾	26⅜
5	Garlock Packng	34	33⅞	34
4	Gen Am Inv nw	25	25	25
5	Gen Asphalt rts	10⅜	10⅜	10⅜
4	Gen Bak new	6⅝	6⅝	6⅝
2	Do preferred	68⅝	68⅝	68⅝
4	Gen Cable war	40	40	40
15	Gen El Eng rct	15⅛	15	15⅛
15	Gen Rlty & Util	39	38⅝	39
5	Do preferred	112½	112	112
12	Gen Theater	37½	37	37½
1	Globe Underwrt	25¾	25¾	25¾
2	Golden Coin	⅝	⅝	⅝
5	Goldman Sachs	109⅝	109¼	109½
15	Gold Seal Elec	17⅜	17½	17½
2	Graymur	59⅜	59⅜	59⅜
*10	Great A&P new	369¾	369¾	369¾
8	Groc Stores V	17¼	17¼	17¼
6	Ground Gripper	41⅜	41	41⅜
1	Do preferred	40¼	40¼	40¼
9	Guardian Fire	94	91½	93¾
8	Gulf Oil Cor Pa	201¾	200¼	200¼
6	Haygart Corp	67	66	66
1	Hecla Min	17½	17½	17¼
8	H Walk G&W	17½	16⅝	16⅝
2	Hires Co	26¾	26	26⅜
4	Homaokla Oil	4	4	4
2	Horn & Hardart	61	61	61
1	Houston Gulf G	19	19	19
4	Humble O & R	122	120	120
4	Im Oil Can new	39¾	39	39
4	Insull Util	112	111	112
2	Ins Co N Am	85	85	85
2	Insur Sec	30⅞	30⅝	30⅝
8	Insur Shares	23	23	23
5	Intercon Petrol	1¼	1⅛	1¼
4	Internat Pet n	27¾	27⅜	27⅜
2	Inter Project n	34½	34½	34½
18	Inter Sup Pow	90½	89⅜	89⅜
24	Inter Utilities B	18⅜	17⅜	17⅜
14	Int Equity	20⅝	20	20⅜
1	Do ctfs	65	65	65
6	Intcoast Trade	31¼	31	31
4	Irv Air Chute	30½	30	30
48	Ital Superpower	27⅝	27	27
14	Do deb rts	16⅝	16½	16½
2	Lackaw Sec n	39½	29½	30½
8	Lib McN & Lib	16⅞	16½	16⅜
2	Lone Star G n	51⅝	51⅛	51⅝
1	Louis L & E	8⅞	8⅞	8⅞
1	MacMarr Store	40⅞	40⅝	40⅞
4	Magdalena Syn	⅞	⅞	⅞
1	Mangel Stores	31⅝	31⅜	31⅝
8	Marc Int Mar	13⅝	13¼	13½
*50	Maryld Casual	130	130	130
1	Mason Val Min	1⅞	1⅞	1⅞
2	Mavis Bottling	3¼	3¼	3¼
2	May Flower Asc	93	93	93
6	Memphis N Gas	17⅞	17½	17¼
1	Metal & Min	19⅜	19⅜	19⅜
2	Metro Chn Strs	84½	83	84½
2	Midwest Util	444½	444½	444½
28	Do new	41⅜	41	41⅜
5	Do rights	51	51	51
1	Midland Steel	120	120	120
2	Mo Kansas P L	29	28	28
1	Natl Aviation	57⅞	57⅞	57⅞
8	Nat Fam Stores	32⅜	30¼	32⅜
1	Natl Investors	268	268	268
6	Nat Pub Serv A	32⅜	30½	30½
2	Natl Transit	22	22	22
2	Nat Un Radio	40⅜	40⅜	40⅜
1	Neet Inc A	25½	25½	25½
2	Nehi Corp	25	25	25
1	N Y Auction A	21⅝	21⅝	21⅝
20	Niag Hud Pow	25¼	25¼	25¼
205	Do A war	8⅜	8¼	8⅜
2	Niagara Shares	52⅞	51¼	52⅞
1	Nipissing Mines	2⅜	2⅜	2⅜
12	Nor Am Aviat	13⅞	13⅜	13⅝
8	Nor Sts Pow A	262	251	260
1	Northwest Eng	30	30	30
1	Novadel Agene	24	24	24
1	Ohio Copper	1⅞	1⅞	1⅞
6	Ohio Oil	76⅜	76¼	76⅝
3	Outboard A	1⅝	1⅝	1⅝
1	Pacific West Oil	19⅝	19⅜	18⅝
1	Pandem Oil	1⅛	1⅛	1⅛
1	Pantep Oil Ven	5⅝	5⅜	5⅝
16	Paramount Cab	23⅞	23	23½
1	Parmelee Trans	20¼	20¼	20⅛
*120	Penney A pfd	95½	95⅛	95⅛
1	Penn Ohio Edis	95	95	95
40	Pennroad Corp	27	26⅞	27
10	Petrol Co	26⅛	25⅞	26⅛
1	Philip Mor	1	1	1
4	Pilot Radio	28⅞	28½	28⅞
20	Pitney Bow n	27½	27½	27½
1	Plymouth Oil	25	25	25
9	Pratt & Lamb	80	74	79½
5	Prop Silk Hose	24⅜	24	24
50	Prudent Inv	38⅛	37⅞	37⅞
1	Q R S	50	50	50
1	Ry & Lt Sec	105½	105⅛	105⅛
1	R'bow L Prd A	33⅜	33	33⅜
1	R'bow L Prd B	16½	15⅞	16
2	Reliance Manag	63¾	63	63½
13	Rexolds Bros	18	17½	18
1	Reynolds Met B	73⅛	73½	73⅛
1	Roan Ant Cop	49¾	49¼	49¼
1	Rolls Royce Ltd	13	13	13
1	Ruberoid Co	71¼	71¼	71¼
1	Russ Fifth Ave	29½	29½	29½
1	Ryan Com	5½	5½	5½
1	Safeway opt w	90¼	90¼	90¼
2	St Regis Paper	191¾	189¾	190
1	Second Nat Inv	177	177	177
3	Schulte Real Est	15⅜	15½	15½
20	Schulte United	5¼	5	5
10	Selected Indust	25⅝	25½	25⅝
10	Do pt paid	100¼	100	100
1	Do pr pf	65⅝	65⅜	65⅝
1	Sentry Saf Cont	19¼	19¼	19¼
300	Shattuck Denn	16¼	16	16⅛
30	Shenandoah	32⅞	32½	32½
6	Do pref	53½	53	53⅛
4	SilicaGelCor vtc	31⅝	29¾	31⅝
1	Sisto Financial	53½	53½	53½
36	Southern Corp	19	17⅜	18¾
3	Southld Royalty	14⅞	14⅞	14⅞
2	S W Dairies	19¾	19¾	19¾
6	S W Gas Util	20⅝	20	20
1	Span & Gen Cor	2¾	2¾	2¾
18	Stand Oil Ind	56⅞	55¾	56½
6	Stand Oil Ky	37⅝	37	37
1	Stand Oil Ohio	118	118	118
21	Stand Pow & Lt	189	165	180
2	Starrett Corp	41	41	41
2	Stutz MtCarAm	13⅛	13	13
*10	Superheater	190	190	190
1	Sun Invest	31	31	31
3	Do pref	49½	49½	49½
7	Sunray Oil	10	9⅞	10
15	Do rts	⅛	⅛	⅛
*50	Swift & Co	140	140	140
2	Swift Int	35½	35⅜	35⅜
1	Taggart Corp	45	45	45
1	Taylor Mill	35⅛	35⅛	35⅛
2	Teck Hugh Gld	6⅝	6⅝	6⅝
1	Tex O & Ld	13½	13½	13½
2	Thermoid Co	33⅛	33⅛	33⅛
26	Third Nat Inv	74⅞	73¾	74
6	Thomp Prd A	53½	52½	52½
2	Thomp Starr pf	41⅞	41	41
1	Tishman Realty	64	64	64
1	Toddy Corp A	35½	35½	35½
2	Tonopah Blm D	½	½	½
14	Transam Corp	156⅞	155¼	155⅛
3	Trans Air Tr	21	20¼	20¼
21	Tr Lux Day Pic	14½	14	14¼
2	Tri Cont All ctf	101½	101⅛	101½
12	Tri Cont Corp	46⅞	45⅝	46
1	Do pref	112	112	112
1	Triplex Saf Gl	14¼	14⅛	14¼
3	Trunz Pk St	36¼	36	36⅛
5	Ulen & Co	33⅞	33¾	33⅞
5	Union Tobacco	5⅝	4⅞	5⅝
6	Do ctf	7½	7¼	7½
5	United Corp war	39⅛	38⅞	38⅞
3	Unit El Serv rts	2	2	2
34	United Gas	36½	35½	35½
3	Unit Gas Imp	281⅞	280	281⅞
1	Do rts	3½	3½	3½
85	Un Lt & Pow A	53⅝	53¼	53½
4	Do Conv pfd	115	114½	114½
1	Unit Prof Shar	5	5	5
1	Do pref	8½	8½	8½
1	Unit Shoe Mach	70¼	70¼	70¼
6	U S Finish new	53⅛	51⅝	53½
4	U S Foil B	63½	62	63½
8	U S Gypsum	79¼	78⅞	78⅞
12	U S Lines	17½	17¼	17½
1	United Stores	23	23	23
3	Do A	40⅝	40	40⅝
2	Unit Verde Ext	17⅜	17⅜	17⅜
10	Unit Wall Pap	28⅝	28¼	28⅜
2	Unity Gold Min	1¼	1¼	1¼
1	Utah Metals	1⅛	1⅛	1⅛
12	Util Equities	35½	35½	35⅝
32	Util Power	34⅛	33⅜	33⅜
1	Util P&Lt B ctf	79½	79½	79½
85	Util & Indust	54⅝	53½	54
43	Do pfd	53⅞	51½	53½
2	Venezuelan Pet	3⅜	3⅜	3⅜
1	Vick Finance	13¼	13¼	13¼
6	Walgreen Co	101⅞	101½	101⅞
1	Watson Co	3½	3½	3½
1	Wend Cop Min	1¼	1¼	1¼
3	Widlar Food	29	28⅝	29
1	Wheeling Steel	100	100	100
6	Zonite Prod	33	33	33

DOMESTIC BONDS.

1	Am G&E 5s '28	92	92	92
5	Am P&L 6s 2016	104⅛	104⅛	104⅛
4	Am Solv 6½s '36	119	119	119
10	Asso G&E 5½s '47	140	140	140
11	Do 4½s '48	199½	197⅛	199½
20	Asso Tel U 5½s '44	135⅞	135	135
1	Beac Oil 6s '38 ww	120	120	120
3	Bell Tel Can 5s	100¼	100¼	100¼
4	Cap Admin 5s '53	117¼	117¼	117¼
10	Cent St El 5s '48	85	85	85
1	Cities Ser 5s '66	83	83	83
3	Clt Ser Gas 5½s '42	87¼	87¼	87¼
10	CltSer Pow 5½s '57	92¾	92⅛	92⅝
4	Cudahy P 5½s '37	95	95	95
2	Do 5s '46	98⅛	98⅛	98⅛
4	Emp O&R 5½s '42	87⅝	87⅝	87⅝
41	Fed Water 5½s '54	103⅜	102½	103⅜
1	Fla P & Lt 5s '54	84	84	84
1	Gatineau Pow 5s '56	93½	93½	93½
1	Gen Thea Eq 6s'44	106⅛	106⅛	106⅛
2	Ga & Fla 6s '46	51	51	51
9	Gulf Oil Pa 5s'42	99	99	99
10	Hygrade Food 6s'49	99½	99½	99½
1	Indep Oil 6s '39	108⅝	108⅝	108⅝
2	Int Pow Sec '78	92	92	92
7	Int Sec Corp 5s'47	95⅜	95⅜	95⅜
9	Ja-Neh L&P 5s'51	89	89	89
1	LehighP Sec A2026	102⅝	102⅝	102⅝
1	Mass Gas 5½s'46	101	101	101
4	McCord Rad 6s'43	92	92	92
2	Mem Nat Gas 6s'43	98⅜	98⅜	98⅜
1	Narragansett 5s'57	96½	96½	96⅝
6	Nat P Serv 5s '78	77	76⅝	77
2	Neisner Br 6s '48	101⅞	101⅞	101⅞
1	N State Pow 6½s'33	101	101	101
2	Ohio Pow 5s B '52	99½	99	99
5	Pac W Oil 6½s'43	93⅝	93⅝	93⅝
10	Peoples L&P 5s '79	92½	92½	92½
5	Pgh Coal 6s '49	99½	99½	99½
6	Miss Riv Fl 6s '61	114½	114½	114½
1	Penn D & W 6s '49	98¼	98¼	98¼
5	Poor & Co 6s '39	113⅞	113⅞	113⅞
18	Roch C P 5s '53	87	87	87
5	Scripps 6½s '43	92½	92½	92½
2	Shaw W&P 4½s'67	90½	90½	90½
5	Solvay Am 5s '42	92	92	92
4	SEP&L 6s 2025 ww	102½	102½	102½
2	So Cal Ed 5s '51	98⅛	98⅛	98⅛
5	Do 5s '52	95⅝	95⅝	95⅝
5	So Cal Gas 5s '37	91½	91½	91½
1	S W Dair 6½s'35	95	95	95
10	Stand Inv 5½s'39	100⅝	100⅝	100⅝
6	Stand P&L 6s '57	96½	96½	96½
20	Sun Maid Rais 6½s	92	92	91
1	Swift Co 5s '32	99	9	99
1	Thermoid Co 5s '36	97	97	97
1	Util Am Invts '48	116	116	116
29	Wabash Ry 4s '39	90	90	90
205	Do A war	8⅜	8¼	8⅜
2	Niagara Shares	52⅞	51¼	52⅞
1	Nipissing Mines	2⅜	2⅜	2⅜
12	Nor Am Aviat	13⅞	13⅜	13⅝
8	Nor Sts Pow A	262	251	260
1	Northwest Eng	30	30	30
1	Novadel Agene	24	24	24
1	Ohio Copper	1⅞	1⅞	1⅞
6	Ohio Oil	76⅜	76¼	76⅝
3	Outboard A	1⅝	1⅝	1⅝
1	Pacific West Oil	19⅝	19⅜	18⅝
1	Pandem Oil	1⅛	1⅛	1⅛
1	Pantep Oil Ven	5⅝	5⅜	5⅝
16	Paramount Cab	23⅞	23	23½
1	Parmelee Trans	20¼	20¼	20⅛
*120	Penney A pfd	95½	95⅛	95⅛
1	Penn Ohio Edis	95	95	95
40	Pennroad Corp	27	26⅞	27
10	Petrol Co	26⅛	25⅞	26⅛
1	Philip Mor	1	1	1
4	Pilot Radio	28⅞	28½	28⅞
20	Pitney Bow n	27½	27½	27½
1	Plymouth Oil	25	25	25
9	Pratt & Lamb	80	74	79½
5	Prop Silk Hose	24⅜	24	24
50	Prudent Inv	38⅛	37⅞	37⅞
1	Q R S	50	50	50
1	Ry & Lt Sec	105½	105⅛	105⅛
1	R'bow L Prd A	33⅜	33	33⅜
1	R'bow L Prd B	16½	15⅞	16
2	Reliance Manag	63¾	63	63½
13	Rexolds Bros	18	17½	18
1	Reynolds Met B	73⅛	73½	73⅛
1	Roan Ant Cop	49¾	49¼	49¼
1	Rolls Royce Ltd	13	13	13
1	Ruberoid Co	71¼	71¼	71¼
1	Russ Fifth Ave	29½	29½	29½
1	Ryan Com	5½	5½	5½
1	Safeway opt w	90¼	90¼	90¼
2	St Regis Paper	191¾	189¾	190
1	Second Nat Inv	177	177	177
3	Schulte Real Est	15⅜	15½	15½
20	Schulte United	5¼	5	5
10	Selected Indust	25⅝	25½	25⅝
10	Do pt paid	100¼	100	100
1	Do pr pf	65⅝	65⅜	65⅝
1	Sentry Saf Cont	19¼	19¼	19¼
300	Shattuck Denn	16¼	16	16⅛
30	Shenandoah	32⅞	32½	32½
6	Do pref	53½	53	53⅛
4	SilicaGelCor vtc	31⅝	29¾	31⅝
1	Sisto Financial	53½	53½	53½
36	Southern Corp	19	17⅜	18¾
3	Southld Royalty	14⅞	14⅞	14⅞
2	S W Dairies	19¾	19¾	19¾
6	S W Gas Util	20⅝	20	20
1	Span & Gen Cor	2¾	2¾	2¾
18	Stand Oil Ind	56

ROUND TABLE OF BUSINESS

FALL SPURT IN FLAT GLASS EXPECTED

Mixed Tendencies Seen In Industry; Outlook Brightens for Plate

Window glass manufacturers and distributors alike welcome the advent of September, as it is the month when real buying in that branch of the flat glass industry is expected to begin, according to the National Glass Budget.

QUIET SUMMER

The summer months have been rather quiet with production in the early months running somewhat ahead of consumption, but gradually changing until the present time when demand is equal to or leading production. And if the experience of past years is to be repeated, there should be a healthy increase in consumption over the amount produced from now on to the first of the year.

As there is little prospect for any increase in the amount of this product manufactured, it follows that the increased demand will have to come from stock already in the hands of manufacturers and jobbers; consequently a reduction in stocks of window glass now held is expected. Stocks in the hands of jobbers are believed to be near normal. That places the bulk of the present stock in manufacturers warehouses.

SHIPPING PROBLEM

This would seem to indicate that jobbers may continue to buy as they need glass on the assumption that an order placed at any given time can be immediately filled and they be relieved of keeping a complete assortment of stock on hand. This line of reasoning might be a safe one to follow if orders are confined to the smaller sizes and poorer grades of glass, but it is a very dangerous one if orders run into a large, or even a fair proportion of the more popular brackets. It must be remembered that stocks of glass in manufacturers' hands, as usually interpreted, means all they have—good, bad and indifferent. This being true, the alert jobber will not, at this season of the year, take a chance on immediate shipments, but will anticipate his requirements and round out his stock so as to be ready for an emergency demand and not at the mercy of uncertain shipping conditions. There is little doubt but that the jobber who follows any other course is facing trouble.

PLATE GLASS TRADE

Plate glass in its various distributing phases—jobbing, mirror and automobile—may be reported good, with the manufacturing trend showing no change. It is reported that the new car models are striking the popular fancy of the buying public which, if true, means a larger demand for cars and a corresponding increased use for plate glass. The situation as it exists is satisfactory and the prospects good.

In the wired and rough rolled branch, conditions cannot be reported as satisfactory. The situation as outlined a week ago, has changed but little, if any, since. It is hoped, however, that the picture may soon change and distributing conditions take on a more favorable aspect. Such a change is greatly needed as stocks of this kind of glass are above normal and require stabilizing influences rather than disquieting ones to dispose of them at a satisfactory margin of profit.

Water Shortage May Close Ohio Mill

YOUNGSTOWN, Sept. 7.—A possibility that some departments of Mahoning Valley steel mills may have to suspend operations, due to lack of water, is seen here by manufacturers.

Youngstown district had gone 14 days without rainfall and a lowering of the Mahoning River, on which hot mills of the district depend, is making cooling operations in mills difficult.

A reservoir in Mahoning River existing for such shortages has already been drained of more than half of its water supply. Sheet mill operations will be hardest hit should drought continue.

RICHFIELD GETS NEW WELL

LOS ANGELES, Sept. 7.—On Kern Front the Richfield Oil Company has just completed its thirteenth consecutive successful well, bringing in it Kern No. 9 for 300 barrels from 2,128 feet. Kern No. 11 is pouring foundation; No. 14 is building derrick, and No. 16 is rigging up.

At Huntington Beach the Paige No. 1 is rigging up and the Deltergolay No. 1 is cementing casing at 3,513 feet.

At Santa Fe Springs the Howard No. 1 is rigging up cement casing at 6,412 with bottom at 7,975 feet. [illegible] No. [illegible] is drilling at 7,110 feet, Howard No. 2 at 6,386 feet, Howard No. 5 at 6,375 feet, Mayberry No. 1 at 4,040 feet, Wardman No. 1 at 6,371 feet and Wardman No. 2 at 3,912 feet.

Heavy Construction Projects Decrease

NEW YORK, Sept. 7.—(AP.)—The value of heavy construction projects announced in the past week totaled $42,895,000, a decrease of $70,963,000 over the previous week, says the McGraw-Hill Construction Daily. The decline does not reflect a change in the general trend, which is virtually the same as for the corresponding period last year, asserts the publication.

DEFENSE GIVEN TO CRITICS OF CHAIN STORE

Movement to Cities and Resentment at Prices Cause of Rapid Growth

By MERRYLE STANLEY RUKEYSER

NEW YORK, Sept. 7.—The chain store idea continues to sweep through the country, as chains increase their sales more rapidly than independent organizations.

As Americans raise their living standards and take on additional luxuries, they seem inclined to watch their outlays for necessities, and rebel against unwarrantably high prices.

Robert W. Lyons, executive secretary, National Chain Store Association, ascribes the rapid multiplication of chain systems in the retail field to four underlying economic factors.

CAUSE OF GROWTH

In referring to these conditions, Mr. Lyons says:

"First, the movement of our people from the country to the cities with the consequent concentration of sales areas, making possible the efficient maintenance of central distributing warehouses and a new application of the science of merchandise turnover.

"Second, the facilitation of the cash and carry mechanism by the introduction of the automobile.

"Third, public recognition of and resentment at the steadily rising costs of the necessities of life during a period when manufacturers were fabricating more cheaply than at any time in the history of the world.

"Fourth, instalment buying with its upward revision of the standards of living through wider distribution of the luxuries, and the consequent necessity for more careful budgeting of family expenses in the field of necessities."

OBJECTIONS TO CHAINS

The rise of the chains has naturally raised a storm of protest among small and inefficient merchants which have been crowded out. Much of the complaint, which has been echoed in legislative halls, is emotional in character. Mr. Lyons summarizes the objections which have been raised as follows:

"That if the chain system is to continue it will wreck countless businesses which are unable to readjust themselves to the new order.

"That the chain stores are drying up the springs of opportunity for the young men of our land.

"That the chain stores are paying starvation wages.

"That the chain stores pay less taxes than their similarly situated competitors.

"That the chain stores are not 'community minded.'

"That the chain store growth implies a not far distant monopoly.

"That the chain store is mechanizing and depersonalizing our civilization."

As a matter of fact, the real conflict is less between little business than between efficiently managed enterprises and inefficiently managed concerns.

STORE REQUIREMENTS

Mr. Lyons, writing in Food Chain Store Merchandising, stresses the subjoined seven factors which he says account for the success of both chain stores and affluent independent merchants:

"A retail store must be well located—must have ready access to consumers.

"The store must be attractive in its exterior and interior design and must constitute a happy trading place for its customers.

"It must maintain a steady supply of adequate stocks of good and saleable merchandise.

"The factor of service must be carefully weighed and measured in relation to the needs and demands of customers and the requirements of competition.

"The relations of employes to consumers must be carefully studied and intelligently disciplined and developed.

"Good management, which suggests the proper correlation and direction of every department of the business, must be present.

"Prices must be reasonable."

Mr. Lyons feels that the key to chain store success is explained in the words, standardize, simplify and economize.

(Copyright, 1929, Universal Service, Inc.)

Big Third Quarter for Screw and Bolt

By GEORGE H. SNYDER

RECORD profits are expected for the third quarter of this year by the Pittsburgh Screw and Bolt Corporation. Operations are at 80 per cent of capacity. This rate is rarely exceeded since it is practically impossible for demand to be at full capacity for all types of the company's products.

In the first half of 1929 net profit after all charges was $1,668,476 or $1.11 a share on the 1,500,000 shares of stock. Third quarter earnings will be at a higher rate than this and orders now on the books indicate a good volume through the end of the year so that the last half may be substantially better than the first six months.

Earnings for the entire year are expected to be considerably in excess of $2.25 a share. A good volume of business, together with the economies resulting from the consolidation of Pittsburgh Screw and Bolt with Colona Manufacturing Company and Graham Nut and Bolt last March, has been responsible for this year's expansion in profits.

Previous Years Beaten

THE current year's profits will greatly exceed the combined results of the three individual companies in the past. In 1928 profits were $2,270,134 or $1.51 a share on the basis of the present capitalization. This compared with $1.56 a share in 1927 and with $1.70 a share in 1926.

The present dividend rate of $1.40 annually is being earned with a good margin. An entire year's dividends have been earned in the portion of 1929 already passed.

Some of the economies due to the consolidation will not be fully shown in profits until next year. The original Pittsburgh Screw and Bolt plant on the North Side and the Graham plant on Neville Island are adapted to the production of slightly different types of products so that savings in costs are being made possible by the concentration of certain operations at one or another of these plants.

Dick's Propeller

THE tests on the Dick's aeronautical propeller are still being made. Production is now small. The output of this new product will be gradually expanded toward the end of the year. It is expected that an output of commercial proportions will be attained early in 1930.

The product represents a revolutionary change in the design of aircraft propellers. It is made of pressed steel, welded in such a manner that exceptional strength is claimed to be obtainable with a large saving in weight.

Colona Manufacturing

THE pipe industry has been working at a fairly high rate during most of this year so that the Colona Manufacturing Company, one of Screw and Bolt's recently acquired subsidiaries, has enjoyed a good volume of business. This company makes thread protectors which are used to prevent damage to the ends of pipe during shipment.

The Colona plant is located at Monaca, Pa. Pittsburgh Screw and Bolt also has plants at Gary, Ind., and at Chicago, Ill.

The organization's customers are engaged in a wide range of activities so that unsettlement in a single industry cannot seriously disturb Screw and Bolt's earnings. The customers include railways, steel companies, public utilities, shipbuilders and structural steel companies.

Financial Position Improved

WORKING capital was materially increased during the first half of this year. Notes amounting to $670,000 were paid off. Current assets increased from $8,463,989 on December 31, 1928, to $10,265,210 on June 30. Current liabilities dropped from $1,973,829 to $1,190,150.

At the beginning of the year cash and loans on call totaled $2,168,071. By June 30 cash was increased to $3,637,057.

The only funded debt consists of $3,993,000 of 5½ per cent debentures due in 1947. This is against physical properties valued at $9,061,370 after depreciation.

Club Aluminum Co. Earns Cent a Share

CHICAGO, Sept. 7.—Club Aluminum Utensil Company and subsidiaries report net income of $3,184, equal to one cent a share on 271,240 shares of no-par capital stock, for the year ended June 30, as compared with $855,530, or $3.14 a share, in the preceding fiscal year.

William Burnette, president, states that the cooking utensil department earned $181,295 last year, before federal taxes, but this was offset by experiments and developments in new lines of merchandise. He was confident that during the current year satisfactory earnings would be shown by the three divisions.

Chicago Tool Net Shows Improvement

CHICAGO, Sept. 7.—Net profit of Chicago Pneumatic Tool Company, for seven months ended July 31, 1929, was $818,710, after depreciation, Federal taxes, etc., equivalent after allowance for dividend requirements on the $3.50 preference stock, to $2.18 a share on 199,469 no-par shares of common stock. This compares with net profit in corresponding period of 1928 of $455,090 which computed on present share basis is equal to 36 cents a share on the common.

Traylor Predicts 'Money Squeeze'

CHICAGO, Sept. 7.—Melvin A. Traylor, president of the First National Bank, states that everything points to a money squeeze between now and October 1, when the peak of the fall demand should be reached. Mr. Traylor says the fall demand for money, which ordinarily does not come until about October 15, will be reached much sooner this year, pointing out that the cotton crop is moving ahead of its schedule.

Shubert in Pact With Pathe Firm

NEW YORK, Sept. 7.—Negotiations are underway between Shubert Theaters Corporation and Pathe Exchange, Inc., for a working agreement by which Pathe will aid financing of certain Shubert productions and will receive in return moving picture rights and outlet for production in a chain of 150 Shubert theaters.

California Mining Valuation Lower

SAN FRANCISCO, Sept. 7.—State Division of Mines reports California 1928 mining output worth $332,224,233 against $366,781,394 in 1927. The report also shows petroleum decreased in value $30,736,818 although production increased from 231,195,774 barrels to 231,811,465 barrels. Natural gas production increased from 224,686,940,000 cubic feet worth $20,447,294 to 260,887,116,000 cubic feet worth $22,260,947.

Tarafa Says Sugar Prices are Ruinous

HAVANA, Sept. 7.—Colonel Jose M. Tarafa, member of the Cuban export sales Commission, declared that the executive committee considers the present prices for sugar ruinous, and it will not sell sugar until prices reach remunerative basis. There will be no dumping so that any markets will be flooded, he continued. For the present the committee will demand the differential existing with the United States.

More Ice Cream Eaten In 1928

WASHINGTON, Sept. 7.—Ice cream consumption in the United States broke all records last year, according to the Department of Agriculture.

Total consumption in 1928 is estimated at 343,048,000 gallons, compared with 335,628,000 gallons in 1927. Estimate is based on reports from 2,258 ice cream factories. Increase last year was distributed through all seasons, but was largest in the last six months of the year. In the first quarter of 1928 consumption was 4.3 per cent greater than in the first quarter of 1927; in the second quarter it was 1.3 per cent greater, in the third quarter 7.2 per cent greater, and in the fourth quarter 4.4 per cent larger than in the corresponding quarter the year previous.

The per capita consumption, it is estimated, was 2.90 gallons in 1928, as compared with 2.85 gallons in 1927, and 2.77 gallons in 1926. Per capita consumption in 1919 was estimated at 2.49 gallons and in 1910 at 1.04 gallons.

STEEL BUYING RECESSIONS SLIGHT

General Downward Trend In Seasonal Production Expected to Be Small

By B. E. V. LUTY

It is too early for the autumn pace of the steel trade as a whole to be observed. The question is whether the vacation period had much influence in curtailing or postponing steel buying. Vacationing was, as usual, most pronounced toward the close of the period, which came to an end only last Tuesday morning.

Judged by the rate of buying of the last few weeks, the steel industry would now be in line for a considerable decrease in production. Judged by such conditions as can be observed in steel consuming lines it is marked for only a slight and gradual recession and these conditions might possibly be offset by fresh demand arising from sources that cannot now be scrutinized.

PRODUCTION DOWN

September opened with the rate of steel ingot production no more than about 10 per cent under the all-time peak rate of last May. The probability is that the general trend will be slightly downward to the end of the year, with the possibility of a slight bulge in October. A total decrease of 18 per cent from May to December would put the December rate equal to that of last December, when conditions were considered very good. Unless a very poor year is coming, steel production always increases from December to January.

The National Automobile Chamber of Commerce puts total production of cars and trucks, United States and Canada, at 516,522, against 517,792 officially reported for July. Regularly the preliminary statement has fallen short of the official total compiled after the middle of the month and assuming the same variation this time there was a slight increase in August, which is in accordance with seasonal precedent, computed by averaging the last five years. The same figures call for a slight decrease in September and that is altogether likely to occur. These are fine points, however, for the records show on an average very little variation in the four months July to October inclusive, November and December regularly having sharp decreases.

AUTO OUTPUT HIGHER

In the first six months of the year production was 46 per cent over a year previous and one-third over what would be expected on the basis of last year's total production with allowance for an increase at the average rate of the last five years. Each month of the six followed average seasonal variation with remarkable fidelity. Since then there has been slightly more than the average seasonal decrease, despite the fact that Ford production has increased. Thus in the matter of automobile steel demand there are three points, the usual seasonal decrease, the slight extra decrease, and the decline in average weight of car to be supplied with steel. In the first half of the year the automobile industry accounted for about 23 per cent of all the steel made and thus there is a material change indicated as to total steel demand. The sheet industry, however, appears to have made up part of its loss for sheet production in the last two months has been heavier than would be expected in view of the automobile situation.

RAIL PRODUCTION OFF

Other decreases in steel requirements are familiar. Rail production has undergone a further and more marked seasonal decrease, with the usual prospect of increasing production in the late weeks of the year as the annual rail buying movement should begin within a month. Agricultural implement works are running at slightly lower rates than in the first half of the year. Freight car shops are now very near the end of their large orders.

Against the decreases enumerated, there is an increase in lap weld operations at pipe mills, from under 50 per cent last May to about 80 per cent at the present time. Line pipe business going to pipe mills began to increase in June and there has been a rather steady flow since, with quite a substantial volume in the last fortnight. There have been a few larger lines, with many small main lines and numerous feeder and branch lines, chiefly for natural gas. Butt weld operations at pipe mills have averaged about 60 per cent for months, involving standard or merchant pipe chiefly.

PIPE LINE PROJECTS

Two natural gas lines Texas to Chicago, are in project, 22 or 24-inch, nearly a thousand miles. Neither is likely to come to a head this year and the parties may have to combine forces, as two lines are out of the question. One is the Empire, Cities Service, or Doherty line, the other being the Central States. Over a month ago there was an erroneous report that the latter line went into details, that 191,000 tons, costing $18,000,000, was involved, the length being 950 miles.

In all finished steel products prompt deliveries have lately been obtainable. The steel business is back to its familiar condition in that respect. For six years, until early this year, prompt deliveries were almost always obtainable in all lines, and hand-to-mouth buying is naturally the rule again.

Finished steel prices are steady all along the line but, of course, are not buoyant. No difficulty would be experienced by consumers in placing contracts for delivery over the last quarter of the year at current prices.

On the basis of Iron Age reports for the first eight months the year's total production of pig iron and ferro alloys may be compared as unlikely to be below 42,000,000 tons or above 44,000,000 tons. A new record is thus assured, and that has become unusual in pig iron, there having been only two record years since 1913, these being 1916 and 1923. In 19 years through 1913 there were only five that were not record. Pig iron has not grown like steel because wrought iron manufacture has decreased, castings are approximately stationary and more scrap is used through the swing from Bessemer to open-hearth. At 43,000,000 tons this year would be 7 per cent over 1923.

Great Western August Net At Record

CHICAGO, Sept. 7.—Earnings of Chicago Great Western Railroad for August are estimated by an official to have been the largest for any August in history of the road. In August, last year, gross revenues were $2,259,400, and net railway operating income $456,476.

Largest gross for August in the last six years was in 1927, when company reported revenues of $2,310,018. Largest August net railway operating income in the same period was in 1925, when $517,339 was reported.

PAIGE TO OPEN CANADA SHOP

DETROIT, Sept. 7.—Establishment of a Canadian Graham Paige plant in the near future was announced by Russell Valpey, general sales manager of Graham Paige Motors Corporation, at a convention of Graham Paige Canadian dealers in Toronto.

"Ontario registrations," stated Mr. Valpey, "of Graham Paige cars for the first seven months of the current year showed an increase for all makes in that province of approximately 15 per cent."

Further indication of the expansion of Graham Paige facilities is contained in announcement today of the opening of a factory branch at El Paso, Tex. A. L. Pierce has been named vice president in charge of Mexican sales in the state of Chihuahua and Harry B. Lang, vice president and general manager.

GENERAL TRADE QUIET HERE

The holiday and unusually warm weather for this season of the year have tended to retard the movement of fall merchandise, both at wholesale and retail, according to R. G. Dun & Co.'s Weekly Trade Review. The opening of school, however, has stimulated the sales of children's wearing apparel to some extent. Jobbers of dry goods, men's and women's wearing apparel and shoes report sales rather quiet, although business as a whole appears to have averaged better than a year ago. The jewelry trade shows slightly more activity, with a volume somewhat ahead of a year ago. Lumber and building material lines continue to be quieter than last year. Business with jobbers of groceries and provisions continues to be somewhat slow.

There has been comparatively little change in the rate of industrial operations, which are being maintained at a comparatively high rate, with steel mills operating much higher than a year ago. The production of window glass has been at a very low rate and not much improvement in the rate of operation is expected this month, although demand is showing improvement.

The plate glass plants continue to operate at a rate considerably above the seasonal average, with demand holding up exceptionally well. Manufacturers of electrical and radio equipment continue to operate at a very fair rate, and with the active season in radio equipment approaching, the prospects in that line are looked upon as excellent. There has been a slight reduction in the output of crude oil, with prices showing but little change.

A slight increase in production of bituminous coal was reported last week, but demand from industrial sources continues slow, although domestic sizes are showing a little more activity. Prices show a little change, with Western Pennsylvania grades of run-of-mine coal quoted as follows per net ton at mines: Steam coal, $1.25 to $1.75; coking coal, $1.50 to $1.75; gas coal, $1.65 to $1.75; steam slack, 80 cents to 90 cents, and gas slack, $1 to $1.10.

There has been no particular improvement in collections, which jobbers report averaging slow.

Additional Financial News On Page 16

New Health Features at the
PITTSBURGH NATATORIUM
BURDICK BODY CULTURE
Weight reduction with the Burdick Trainer is reduction by the most natural and healthful methods. Try it!
540 DUQUESNE WAY NEAR SIXTH STREET

PHONE ATLANTIC 4328
HALL PRINTING COMPANY
W. L. HALL, Prop.
LOOSE LEAF PRINTING AND RULING A SPECIALTY.
MODERN EQUIPMENT.
4th Floor, Sun-Telegraph Bldg., Pittsburgh, Pa.

ALLEGHENY GARBAGE CO.

Central Warehouse, Pittsburgh & Lake Erie Railroad Co.

386,000 Square Feet of Storage
Fireproof Construction Throughout
Automatic Sprinkler System
Lowest Insurance Rates
Lowest Storage Rates
Negotiable Receipts Issued
Trap Cars to All Railroads
Pool Cars Handled

More Rope 107 Years—Still Here—1822-1929
ROPE —AND— TWINE
We have it—anything you want from a thread to a cable in any quantities.
MANILA SISAL
COTTON
ITALIAN AND JUTE
JOHN FLOCKER & CO., Inc.
955 LIBERTY AVENUE Pittsburgh, Pa.
Telephone ATlantic 5287

Marshall Elevators
PASSENGER AND FREIGHT
ALL SPEEDS AND CAPACITIES
Residence Elevators—Made in Pittsburgh

THE FINANCING OF
ALLEGHENY COUNTY MEMORIAL PARK
Pittsburgh's New Cemetery Beautiful
offers an investment opportunity that is unique in this city. Prices have doubled since lots were first put on the market. Indications are that they will make a like increase in next year.
Write or phone for descriptive literature.
Offices—Law and Finance Bldg.—Phone ATlantic 9847

DUQUESNE WAREHOUSE COMPANY
MERCHANDISE WAREHOUSES
PITTSBURGH: Duquesne Warehouse.
HARRISBURG: Keystone Warehouse.
ERIE: Fort Erie Warehouses and Docks.
CINCINNATI: Pan Handle Storage Warehouse.
On Tracks of Pennsylvania Railroad.
H. A. BIETENDUEFEL, Supt. PITTSBURGH, PA.

High Quality Tool Steels
VANADIUM-ALLOYS STEEL CO. LATROBE, PA.
COLONIAL STEEL CO. PITTSBURGH, PA.

The Largest—and Finest Arcade STORE AND OFFICE Building in the United States
THOMAS J. BLAIR, *Mgr.*
JENKINS ARCADE BUILDING

AMERICAN REDUCTION CO.
1942 Forbes St. Tel. Grant 0503
Pittsburgh

JOHNSTON, WILLING MEET IN AMATEUR FINAL

SUN-TELEGRAPH SPORTS

BEST IN PITTSBURGH — SATURDAY, SEPTEMBER 7, 1929 — THIRTEEN

KREMER TO FACE ROBINS HERE TODAY

SPORT COMMENT
by JAMES J. LONG

Baseball Fakers Busy.
Overdraw Fussell Case.
Minor Marks Mislead.
Carlson Gets Reward.
Breaks Against Grimes.
Sharkey Serious Now.

MORE FICTION ON BUSH RESIGNATION

WHEN there is nothing savoring of the sensational behind a sudden shift at the head of a baseball club, such as the recent resignation of Donie Bush as manager of the Pirates, some of the busybodies and street gossipers from whose wild stories the game is never free, may be depended upon to invent a series of startling reasons for the change. It was to have been expected that the mere announcement that Bush had resigned would prove entirely too tame for the sensation seekers, and that, rather than submit to a situation so disappointingly commonplace that it left them nothing to talk about, they would proceed to manufacture a few tales for immediate and general circulation.

Fred Fussell

A New York newspaper publishes the latest yarn to have its source in Pittsburgh. It is to the effect that Bush resigned in disgust because the club owners "remitted a fine imposed on Pitcher Fred Fussell for violating the rules of discipline, and reinstated him," and because he was ordered by the same officials to "reinstate Paul Waner in the lineup after he had benched that player for inferior work."

OF COURSE, it's all poppycock. In the first place, Fussell was neither fined nor suspended, so that there could not have been any remittance or reinstatement. He was merely sent home to Pittsburgh from the East by Bush because he was suspected of being responsible for an incident that occurred on the seaboard trip. When it could not be proved that Fussell was guilty he was naturally sent East again to rejoin the club.

The Waner story is even more ridiculous. When Bush, lifted Paul out of the lineup temporarily, the move met with the approval not only of the club owners, but also of Waner himself, who said publicly that he welcomed the set-down because he felt that it was good for the team and that a rest would help him to get back into his stride.

FROM another fiction-dispensing source comes the absurd story that Bush and Pitcher Burleigh Grimes "were at loggerheads and could not get along together."

Burleigh Grimes

That this rumor is absolutely without foundation is shown by the wonderful pitching that Grimes did for Bush in 1928 and 1929, and by the fact that Donie never tired of praising Burleigh as the greatest pitcher he had ever seen and one of the hardest workers in baseball.

FAR from having any differences with the outgoing manager, Grimes was the loudest in expressing his regrets at Bush's departure, and gloomily told his intimates here that he was being separated from one of the best friends he ever had in baseball. The above are just samples of the bunk that has been going the rounds since Bush's withdrawal from his local post. More fake stories are concoted and circulated in connection with the diamond pastime than with any other sport or business on the globe.

FREQUENTLY it hppens that a minor league player who stands out with a record that appears to qualify him for purchase and trial by a major league outfit, proves to be an athlete who has been up before but failed to stick. He looks great on paper in the minors, yet it would be only a waste of time and money to bring him up to the big show.

Pacific Coast League averages present a case in point. They show Boone, of the Missions, to be leading the league in batting with the lofty mark of .395. Very impressive on the surface, and enough ordinarily to start the big league magnates bidding for the slugger's services, but the hefty average doesn't stand for so much when it is learned that the man who holds it is none other than Ike Boone, who has been tried and cast adrift by the Giants, Red Sox and White Sox.

THE same Coast League averages show that Gus Suhr, San Francisco first baseman, who may be bought by the Pittsburgh club, has been ousted from the home run leadership by Vergez, of Oakland, who has 40 round trippers to his credit. Suhr has 36, and Boone 37. Smead Jolley, of San Francisco, has dropped to eighth place with 22.

Harold Carlson

Jolley, however, leads the league in total number of hits, with 248. Boone is second with 242 and Suhr third with 235. Hollis Thurston, of San Francisco, tops the pitchers with 18 won and eight lost, and Fred Haney, of Los Angeles is first in stolen bases with 42.

HAL CARLSON, former Pirate pitcher, now with the Cubs, will bear testimony to the truth of the assertion made by Johnny Evers when the Braves were in Pittsburgh on their second Western trip that a ball player will not get the worst of it if he trusts to the fairness of some of the magnates. Last year Carlson was pretty much of a bust. He worked only 56 innings and pitched but two complete games. As a result this season's contract called for a cut in salary.

CARLSON took it without complaint, but set about in a determined manner to engineer a comeback. Luck was against him at first. He was able to win only one game up to July 8. On that date, however, the tide turned, and Carlson has since won eight games out of 10 pitched, defeating every other club in the National League except the Pirates and Reds.

Those eight victories were not the only reward that Carlson received for his hard work. In recognition of his faithful efforts to regain his winning form, the Chicago club has torn up Hal's original 1929 contract and given him a new one in which the slice originally taken from his salary is restored. Besides he has qualified for a world series share by keeping himself on the Cub roster. It pays to keep on trying and giving your best.

IN SPITE of his midseason injuries and the resulting long period of idleness, Burleigh Grimes would be getting far better results than

(Continued on Page Fourteen.)

S. O. A. Track Meet At Cheswick Today

The annual track meet of the Summer Outing Association is being held at the camp grounds, Cheswick, today. Amateur boxing bouts also are on the program.

Among the chairman are: general committee, Edward J. Kelsky; refreshments, Lou Breman; transportation, William Bernstein; first aid, Dr. Harry L. Baer; finance, Max Moses; entertainment, Lawrence Morris; athletics, Joe Goldman; publicity, Max W. Silverblatt; reception, L. E. Samuels.

Buffalo Lads Win Legion Baseball Title

LOUISVILLE, Ky., Sept. 7.—(AP.)—Three cyclonic innings, in which the Buffalo boys pounded in 11 runs, yesterday gave the team from New York State an 11 to 4 victory over the New Orleans White Sox in the third and deciding game of the American Legion's junior series.

The game, was the finale of a nation-wide series of state, district and regional battles in which it was estimated 350,000 youngsters, all under 17 years old participated. As a result of their victory, the Buffalo boys will receive a free trip to the world series games in a special car.

EGAN, OUIMET DEFEATED IN SEMI-FINALS

PEBBLE BEACH, Cal., Sept. 7.—(AP.)—Harrison R. (Jimmy) Johnston, investment broker of St. Paul, Minn., and Dr. Oscar F. Willing, dentist of Portland, Ore., neither of whom has ever reached the finals before, will fight it out today for the thirty-third amateur golf championship of the United States.

As a result, either the great Pacific Northwest or the broad plains of the Middle West will acclaim the next successor to the South and Bobby Jones, out of the finals for th first time in six years.

Johnston, playing the steadiest golf of his career, advanced to the deciding round by conquering the veteran 1914 champion, Francis Ouimet, of Boston, 6 and 5, in the semi-finals. Dr. Williams defeated Henry Chandler Egan, of Medford, Ore., 4 and 3, after withstanding a sensational closing challenge by the 45-year-old ex-champion in the afternoon round of the match.

JOHNSTON PLAYS WELL

Johnston, leading all the way, was never less than four up after the ninth hole and ended the match on the thirty-first green in the afternoon, but it was not until the thirty-third hole that Dr. Willing was able to gain the decision over his fighting fellow Oregonian, Egan, who went down in a blaze of glory if any golfing veteran ever did.

Although it was in vain, Egan put on the most dramatic thrill of the entire tournament when he cut more than half of Willing's margin away in the afternoon. Willing was 8 up as he overwhelmed his rival in the morning round, became 9 up at the nineteenth and retained that margin at the twentieth but from there on he had the battle of his life to stand off the spectacular comeback of the man who wore the amateur crown exactly 25 years ago.

From a tired, badly whipped veteran who semed to be just going through the motions, Egan suddenly came to life, won four holes in a row as the big gallery broke into a tumult of applause and cut Willing's margin from 9 up at the twentieth to only 4 up at the twenty-seventh, as they made the turn toward home.

It was mostly a battle of stymies over that exciting stretch, as Willing's game cracked for the time being from his rival's desperate comeback. A dead stymie cost Egan a half on the nineteenth hole and he lost a chance to win the twentieth, after being trapped, by failing to get down a five-foot putt.

EGAN'S SPURT FINE

Egan's spurt then began to get results on the twenty-first, where Willing drove to the rough and put his second in a trap and conceded the hole after missing a long putt for his par four. On the twenty-second Egan rammed in a 10-foot putt for his birdie and another win. The ex-champion pitched to within four feet of the pin on the 160-yard twenty-third. He missed the putt, but half stymied Willing and grabbed his third hole in a row. Two smashing woods put Egan on the 502-yard twenty-fourth green, while Willing found the rough with his second, chipped short and conceded the hole after again being stymied. Egan himself was partly stymied on the 110-yard twenty-fifth that drops abruptly down to the shore, but sliced around to clinch a halt in threes.

The crowd was now in full cry, cheering for Egan after every shot. Going to the troublesome twenty-sixth, Willing again was wild off the tee and then dubbed his brassie completely, sending the ball over

(Continued on Page Fifteen.)

Major Leagues

GAMES TODAY.

NATIONAL LEAGUE.

BROOKLYN AT PITTSBURGH (3:00).
Boston at Chicago (2).
New York at Cincinnati.
Philadelphia at St. Louis.

AMERICAN LEAGUE.

Chicago at Washington.
Cleveland at Philadelphia (2).
Detroit at New York (2).
St. Louis at Boston.

STANDING OF THE TEAMS.

NATIONAL LEAGUE.

	W.	L.	Pct.	—Today— Win.	Lose.
Chicago	87	42	.674	*.671	*.664
PITTSBURGH	75	55	.577	.580	.573
New York	68	60	.531	.535	.527
St. Louis	62	64	.492	.496	.488
Brooklyn	61	69	.469	.473	.466
Philadelphia	57	72	.442	.446	.438
Cincinnati	53	77	.419	.423	.415
Boston	50	77	.394	*.403	*.388

*Win two, lose two. Split even—Chicago, .672; Boston, .395.

AMERICAN LEAGUE.

	W.	L.	Pct.	—Today— Win.	Lose.
Philadelphia	90	41	.687	*.692	*.677
New York	74	54	.578	*.585	*.569
Cleveland	69	59	.539	*.546	*.531
St. Louis	67	61	.523	.527	.519
Detroit	60	69	.465	*.473	*.458
Washington	59	70	.457	.462	.454
Chicago	51	77	.398	.403	.395
Boston	46	85	.351	.356	.348

*Win two, lose two. Split even—Philadelphia, .684; New York, .577; Cleveland, .538; Detroit, .466.

RESULTS YESTERDAY.

NATIONAL LEAGUE.

BROOKLYN .... 6—PITTSBURGH 5
PITTSBURGH .. 8—BROOKLYN 1
Chicago .....Rain.....St. Louis
Other games postponed—rain.

AMERICAN LEAGUE.

Cleveland .....Rain..... Philadelphia
Other clubs not scheduled.

GAMES TOMORROW.

NATIONAL LEAGUE.

PITTSBURGH AT BROOKLYN.
New York at Cincinnati (2).
Philadelphia at St. Louis.
Boston at Chicago.

AMERICAN LEAGUE.

Chicago at Washington.
Detroit at New York.
St. Louis at Boston (2).
Others not scheduled.

Believe It Or Not By RIPLEY

(On request, sent with stamped addressed envelope, Robert L. Ripley will send proofs and details of anything depicted by him in these cartoons.)

MUM-ZI
THE 17-YEAR-OLD GRANDMOTHER!
She was a mother of a daughter at the age of 8 — and the daughter became a mother at the age of 9.
CALABAR, AFRICA.
IF A SEED PLANTED 2 FEET DEEP GREW 1 FOOT THE FIRST WEEK, 18 INCHES THE SECOND WEEK—AND EACH DAY FOLLOWING GROWS HALF THE REMAINING DISTANCE —
HOW MANY DAYS WILL IT TAKE TO GROW 2 FEET ABOVE GROUND ?
A CAT WITH ONE BLUE EYE AND ONE BROWN EYE
Owned by Mrs. A. Janoska Lorain, Ohio.
AN EAR OF CORN 16 INCHES LONG WAS GROWN BY Max McClure Endore, Kansas
HAROLD & CLYDE McWHIRTER PLAYED A HOLE OF GOLF 37 MILES LONG
Spatanburg to Union, N. Carolina
RIP
9-7
© 1929, King Features Syndicate, Inc., Great Britain rights reserved.

MONDAY—IT LOOKS FORWARD AND BACKWARD AT THE SAME TIME.

MEYERS BOWL FIGHT CARD COMPLETED

With the signing of John DeMino and Warren Farrow, two 155-pound lads for the opening six-round bout, the Meyers Bowl card for next Monday night's show has been completed.

Maxie Rosenbloom, contender for the light-heavyweight title, now vacant, tackles a rugged Negro heavy who answers to the name of K. O. Brown, in the 10-round main go of the show. Maxie is expected to arrive here Monday morning and Brown may beat Maxie into town by a day.

Frank Florian, of Cleveland, is in the eight-round semi-final with Young Jack Dempsey, of Conneaut, O. Bob Moody, Negro heavyweight, of Freeport, meets George Pancka, of Homestead, in one of the six-round bouts.

The postponement of the scheduled opening show of the indoor season at the Moose Temple, downtown, last night, because of the very warm weather, is causing Promoter Francis Flynn plenty of worry. Flynn requests that all ticket holders exchange ducats that were bought for last night's show for tickets for the next fight, scheduled for two weeks from last night. Ticket holders wishing refunds will be accomodated at his gymnasium, Sixth street and Penn avenue.

Dan Billick, Duquesne featherweight, is leaving for New York tonight, where he will train for his eight-round bout with Mickey Hart, at the Broadway Arena, New York, September 17.

Fights Tonight

At Erie—Henry Firpo and Harry Fuller drew, 10 rounds; Joe Trippe defeated Larry Madge, 6 rounds; Eddie Kaufman defeated Matty Oldech, 6 rounds; Moxie Miller and Young Hardtack drew, 4 rounds; Frank Bojorski defeated Marty Marlow, 4 rounds.

At Chicago—Sammy Mandell defeated Luis Vicentini, 10 rounds; Clyde Chastain and Jackie Brady drew, 10 rounds; My Sullivan defeated Alf Ros, 10 rounds; Joey Medill and Stanislaus Loayza drew, 10 rounds.

At Paterson, N. J.—Paul Chevalier defeated Harold Mays, 10 rounds.

At New York—Mickey White defeated Duck Oliva, 10 rounds; Marty Silvers and Artie DeLuca drew, 10 rounds.

Pitcher Voted Most Valuable M.-A. Star

CHARLEROI, Pa., Sept. 7.—(AP.)—Stub Rase, Cumberland pitcher, was designated as the most valuable player in the Middle-Atlantic League last night when votes cast by the league's official scorers were counted here. Rase, who has won 22 games and lost four this year, received 57 votes.

Each official player named 10 players, the first man on the list receiving 10 votes, the second player nine, and so on down the line. Other players who stood well to the top of the list were:

Joe Morrisey, Clarksburg shortstop, second, with 52 votes; Bill Josephs, Charleroi shortstop third, 42; Fred Lucas, Charleroi outfielder fourth, 27; Bill Walwer, Wheeling outfielder, 23; Dave Black, Cumberland second baseman, 21, and Eddie Lowell, Wheelfirst baseman and Bill Gwathmay, Wheeling pitcher, each 20.

MANDELL BEATS LUIS VICENTINI

CHICAGO, Sept. 7. — (AP.) — Sammy Mandell, world's lightweight champion, scored a one-sided triumph over Luis Vicentini, one of the new ranking contenders, in their 10-round non-title contest in the Chicago Stadium last night. Mandell defeated the Chilean in every round.

The ease with which Mandell turned back the South American blasted any hopes Vicentini might have had for a match with the title at stake. Vicentini, the conqueror of Tommy Grogan, Ray Miller and Armando Santiago, was dangerous for the first five rounds, but from then on, to the finish, he seemed to regard his task as hopeless.

Clyde Chastain, Dallas, Tex., welterweight, was held to a draw b, the rugged Jackie Brady, of Syracuse, N. Y., in the opening 10-round bout of the card. Chastain weighed 148½, Brady 145½.

The sharpshooting Sullivan, of St. Paul, leading middle western welterweight, pounded out a victory over the rough Alf Ros, Spanish welterweight, in another 10-rounder. Sullivan weighed 151 and Ros 150½.

ROBIN RELIEF HURLER OUT FOR SEASON

Kent Greenfield, one of Uncle Robbie's reserve pitchers, is out for the remainder of the season, it was reported today, following his accident at Forbes Field yesterday when the hurler, running for Hank DeBerry in the second game, sprained his left ankle in trying to get into third base.

Kent was carried off the field by his teammates. His injury was so severe that the Pirate physician ordered him taken to St. John's Hospital, North Side, where he spent the night. Greenfield may be able to leave the institution today, but he will play no ball this season.

A great play by Rolly Hemsley, on what probably would have been a foul ball, figured in the action that brought pain and injury to the flinger. DeBerry singled in the seventh with one out, and Billy Rhiel, Youngstown boy, batting for Moss, also singled, Greenfield stopping at second.

The resourceful and clever Eddie Moore tried to cross up the Buccos with a safe bunt; Eddie popped a ball about five yards down the third base line. Like a cat, Hemsley pounced for the rocket, which appeared to b bounding into foul territory when the fleet catcher snatched it. Holly saw a chance for a force play provided he could keep the ball in fair territory and his pretty play was rewarded as Traynor caught his shot and touched the bag just as Greenfield tried to slide in. The spikes of the pitcher caught in the soil and he catapulted himself headlong with his left foot twisted beneath his weight.

Catcher John O'Connell accepted the chance to catch for Baltimore with much gladness. The hustling Verona boy seems to be just about ready for major league duty, and he probably would prefer to be active in Class AA ball than to be sitting on a major league bench. Moreover, the athletes don't travel 300 miles on dirt roads in the International League.

Athletics Buy Pitcher From Omaha

PHILADELPHIA, Sept. 7.—(AP.)—John McGrew, righthander, with Omaha Western League club, has been purchased by the Athletics, Manager Connie Mack announced last night. McGrew, one of the top-notch pitchers in the Western League, will report to the Mackmen when the next training season rolls around.

McGrew is the third Western League player bought by the Athletics in the last few weeks and is highly recommended. Mack did not divulge the price paid.

McGrew is a brother of Slim McGrew, the six-foot-seven recruit who was up and down with the New York Giants and the Washington Senators.

BUCS DIVIDE WITH FOE IN DUAL BILL

Today's Lineup

PIRATES	ROBINS
Bartell, 2b.	Moore, 2b.
L. Waner, cf.	Frederick, cf.
P. Waner, rf.	Herman, rf.
Traynor, 3b.	Hendrick, lf.
Comorosky, lf.	Bissonette, 1b.
Hemsley, c.	Gilbert, 3b.
Sheely, 1b.	Bancroft, ss.
Clarke, ss.	Picinich, c.
Kremer, p.	Dudley or McWeeny, p.

Game starts at 3 o'clock.

By CHARLES J. DOYLE

In the thick of their long ordeal, the Pirates and Robins will battle in a single game this afternoon at Forbes Field. At the conclusion of the contest the two teams will head for Brooklyn, where tomorrow a single contest will be staged. Back in Pittsburgh Monday, the weary travelers will resume hostilities in the Oakland Orchard with single games that day and the next.

Uncle Robbie's athletes and the Men of Ens divided a doubleheader yesterday. Burleigh Grimes tried to achieve his eighteenth triumph in the first game, but instead he sustained his fifth defeat. The score was 6 to 5. Jess Petty measured the Robins for an 8 to 1 setback in the second game.

KREMER, DUDLEY SET

Today's scrap probably will bring together a pair of sturdy righthanders. Remy Kremer has the Ens' pitching slip while Uncle Bobbie is expected to rely upon Clise Dudley, the promising young lad from Dixie who has given the Buccos much trouble this year.

Listless ball in the heat helped to subdue the Buccos in the early scrap of yesterday. Grimes himself slipped up a bit on one occasion, his failure to get to first base on a cover play allowing Gilbert a baseshit which drove in what proved to be the winning run. Comorosky muffed a fly in the same had inning that hurt the home cause.

Babe Herman was credited with a lucky homer that also militated against Grimes and his mates. The de luxe hitter drove an ordinary single to center in the third with two out and Clarke on second. The sphere bounded high past L. Waner and Babe made the circuit of the paths behind the pitcher. So you will see that Grimes didn't have much in his favor.

IRA COMES THROUGH

Ira Flagstead tried hard to get the Buccos on an even footing in the eighth when with two out and two on he doubled to left. The two runs that went over put the Pirates within one of the fog, but Flagstead was stranded.

Johnny Morrison saved the game for the Robins in the ninth. Brother Lloyd nicked Watson Clarke for an infield hit and Paul sacrificed. The Brooklyn strategists yanked Clarke and John Dewey rushed to the scene. The erstwhile Pirate star made Traynor and Comorosky hoist fly balls to end the game, although Commy's drive was close to the left-field fence.

Petty had a comparatively easy time in the second game. Ray Moss, who fooled the Buccos on two occasions this year, could not get by in his latest attempt. He eventually came out for Pinch-hitter Billy Rhell and McWeeny and A. Moore finished.

Capt. Traynor started the first offensive of the second game when he pried off the second with a single. Pie was quickly erased at second on Comorosky's drive to Gilbert, but Hemsley singled and Sheely came through with a three-

(Continued on Page Fifteen.)

Even Stephen

YESTERDAY'S SCORES.

FIRST GAME.

BROOKLYN	AB.	R.	H.	O.	A.	E.
Moore, 2b.	5	1	1	2	3	0
Frederick, cf.	5	1	1	2	0	0
Herman, rf.	3	2	1	4	0	0
Hendrick, lf.	4	1	2	3	0	0
Bissonette, 1b.	2	0	0	9	0	0
Gilbert, 3b.	4	0	1	1	3	0
Bancroft, ss.	3	0	0	3	4	0
Picinich, c.	4	0	1	5	1	0
W. Clark, p.	3	0	1	0	2	0
Morrison, p.	0	0	0	0	0	0
Totals	34	6	8	27	12	0

PITTSBURGH	AB.	R.	H.	O.	A.	E.
Bartell, 2b.	5	1	2	2	4	1
L. Waner, cf.	5	0	2	3	0	0
P. Waner, rf.	3	1	1	2	0	0
Traynor, 3b.	5	0	1	2	2	0
Comorsky, lf.	5	0	1	2	0	1
S. Clarke, ss.	3	1	0	1	3	0
Sheely, 1b.	4	1	1	11	2	0
Hargreaves, c.	4	1	3	3	0	0
Grimes, p.	3	0	0	1	3	0
*Flagstead	1	0	1	0	0	0
Fussell, p.	0	0	0	1	0	0
Totals	38	5	13	27	13	2

*Flagstead batted for Grimes in eighth.

Brooklyn .....002 040 000—6
Pittsburgh .....110 000 120—5

Earned runs—Brooklyn 4. Pittsburgh 5.
Two-base hits—P. Waner, Moore, Flagstead.
Three-base hits—Hargreaves, Hendrick.
Home run—Herman.
Runs batted in—By Herman 2, Frederick, Hendrick 2, Gilbert, Traynor, Hargreaves, P. Waner, Flagstead 2.
Stolen base—Sheely.
Double play—Bancroft to Bissonette.
First base on balls—Off Grimes 2 (Herman, Bissonette); off W. Clark, 2 (P. Waner, S. Clarke).
Hits—Off Clarke, 13 hits and 5 runs in 8 1-3 innings; off Morrison, none in 2-3 inning; off Grimes, 8 hits and 6 runs in 8 innings; off Fussell, none in 1 inning.
Passed ball—Picinich.
First base on error—Brooklyn 1.
Sacrifice hunts—W. Clark, Paul Waner.
Sacrifice fly—Bancroft.
Left on bases—Brooklyn 8, Pittsburgh 9.
Struck out—By W. Clark 3 (Bartell, Comorosky, Hargreaves); by Grimes 2 (Picinich, Bissonette).
Winning pitcher—Clark.
Losing pitcher—Grimes.
Time of game—1:51.
Umpires—Hart, Klem and Stark.

SECOND GAME.

Brooklyn	AB.	R.	H.	O.	A.	E.
E. Moore, 2b, ss	5	0	0	2	3	0
Frederick, cf	5	0	0	1	0	0
Herman, rf	4	1	2	1	1	0
Bressler, lf	4	0	1	2	0	0
Bissonette, 1b	3	0	1	11	0	0
Gilbert, 3b	4	0	1	1	2	0
Bancroft, ss	3	0	0	2	1	0
McWeeny, p	0	0	0	0	1	0
*Picinich	0	0	0	0	0	0
A. Moore, p	0	0	0	0	0	0
Deberry, c	0	0	0	0	0	0
†Greenfield	0	0	0	0	0	0
Henline, c	1	0	0	0	0	0
Moss, p	2	0	0	0	0	0
Rhiel, 3b	2	0	1	0	2	0
Totals	36	1	8	24	12	0

PITTSBURGH	AB.	R.	H.	O.	A.	E.
Bartell, 2b	5	0	1	1	2	0
L. Waner, cf	4	1	1	6	0	0
P. Waner, rf	4	0	2	2	0	0
Traynor, 3b	4	1	2	0	3	1
Comorosky, lf	3	2	1	5	0	0
Hemsley, c	4	1	2	3	1	0
Sheely, 1b	3	0	1	6	1	0
Clarke, ss	3	0	1	1	0	1
Petty, p	4	1	2	1	4	0
Totals	33	5	12	27	10	2

*Picinich batted for McWeeny in eighth.
†Greenfield ran for Deberry in seventh.

Brooklyn .....000 100 000—1
Pittsburgh .....030 131 00*—8

Earned runs—Pittsburgh 8.
Two-base hits—Gilbert 2, Sheely, Petty, Hemsley, L. Waner.
Three-base hit—Sheely.
Runs batted in—By Gilbert, Sheely 2, Clarke, Petty, Hemsley 2, L. Waner.
Stolen base—Traynor.
First base on balls—Off Petty 2 (Bissonette, Picinich); of Moss 2 (Clarke, Comorosky).
Hits—Off Moss, 11 hits and 8 runs in 6 innings; off McWeeny, 1 hit in 1 inning; off A. Moore, none in 1 inning.
First base on errors—Brooklyn 2.
Left on bases—Brooklyn 10, Pittsburgh 5.
Struck out—By Petty 2 (Bissonette, Moore); by Moss 3 (Petty, Bartell, Comorosky).
Losing pitcher—Moss.
Timeof game—1:48.
Umpires—Klem, Stark and Hart.

P. A. A. NETTERS FACE IMPORTANT BATTLE

TIE FOR LEAD TO BE PRIZE OF SWEEP

Pittsburgh Tennis Association Inter-Club League.

Standing of the Teams.

Section I.

	W.	L.	Pct.
Edgewood	41	13	.759
P. A. A.	32	13	.711
Stanton Heights	26	28	.481
Westinghouse	26	28	.481
South Hills	18	27	.400
College Hill	21	33	.389
University Club	16	38	.296

Section II.

Mount Lebanon	69	21	.767
Wilkinsburg	55	26	.678
Westinghouse II	40	32	.556
College Avenue	43	46	.483
Minnetonka	18	54	.250
Duquesne Light	19	61	.238

By PAUL G. SULLIVAN.

Team tennis hits the local high point this afternoon with Steel City racqueters catching it out in contests involving large issues in the P. T. A. Inter-Club League.

The upper division of the circuit finds Dave O'Loughlin and his crack P. A. A. array entertaining Karl Wolfe's South Hillsmen on the Winged Head lot in a joust that the Red and Gray must cop by a 9-0 count if they are to fight their way into a deadlock with Edgewood and land themselves in a play-off for the championship of Section I. Another tussle of import brings together Russ Unger's Mount Lebanon aces, titleholders of Section II, and the University Club combine on Don Mattern, tail-enders in the upper half on the Varsity rectangles. The victor in this affair cavorts in Section I next year, and as both aggregations rate this "a consummation devoutly to be wished," a vast deal of action can be logically predicted.

Rounding out the card, Jimmy MacKay will take his Minnetonkans from Verona to East Pittsburgh to mingle with Westinghouse Seconds in the reeling off of a fracas postponed from August 17.

MATCH POSTPONED

The P. A. A.-South Hills imbroglio was originally billed for June 8, but soggy courts on that date prevented the joust's being oared for on the Mount Washington lot. Later Capt. Wolfe requested that the melee be shifted to the Winged Head bailiwick due to the poor condition of the South Hills turf. After considerable negotiating, arrangements were finally completed several days ago and indications are that the rival outfits will be able to flash their speediest line-ups, vacationers having returned to close gaps existing in the respective ranks since early summer.

Presentation of full strength means that P. A. A. will come to bat with the three O'Loughlins—Dave, Dr. John, and Billy——, Al Whitey McLain and Sullivan, Jack Moore, veteran chop artist, being otherwise tied up for the afternoon. The O'Loughlins and Bialas will unquestionably occupy the first four positions on the Red and Gray singles list, with choice more or less open as to the remaining selections. The necessity of registering a clean sweep in order to break into the titular running leaves Capt. O'Loughlin small margin for speculation; unless his initial guess is the correct one, the perennial P. A. A. claim to loop laurels will pass by the board.

This renders the task of nominating his man-to-man performers a ticklish one and that of pairing off his proteges in doubles—a branch of the pastime for which they have displayed small aptitude this year—exceedingly hazardous. It is possible that John and Billy O'Loughlin will appear in the number one dual fray with brother Dave joins force with Bialas or Lauler in the second notch and the third twain to be composed of an entirely new coalition.

SOUTH HILLS STRONG

South Hills will offer a powerful front to offset the rehabilitated P. A. A. machine. E. A. Knoche will perform at number one, with Carlton Hughes and Henderson following in the order named. Thereafter will troup Creighton, Cooper, and Thomas or Wolfe, any one of whom may spill bad news into the Winged Head camp. The Hillmen likewise boast a potent two doubles duo in Knoche and Hughes. Indeed, if P. A. A. rides in with shut-out victory in the face of the Hills opposition, a genuinely signal achievement will have been rung up by the O'Loughlin crew.

University Club and Mount Lebanon will not account for a complete match today, only the first four singles tilts and the number two doubles debate bring on the card. The remainder of the engagement, if any remainder be needed to determine the victor, will be staged at Mount Lebanon some evening next week.

Frank McClintock, Charley Woods and Don Mattern are certain starters for University Club in this afternoon's event, with Unger, Blakeley, Rumsey, and Hartman or Alcorn likely to bear the banner of the visitors. On paper, the Mattern delegation appears to possess a slight advantage, but the Lebanonites have pulled a throng of surprises in the course of the campaign and may have still another in the ample bag of tricks.

PLAN FOR MATCH

Plans for the proposed Pittsburgh-Clarksburg Inter-City joust at Clarksburg this month are still rather vague. The Steel City squad has written Bill Weber, Mountaineer leader, to suggest Sunday, September 14, for the session, but thus far no reply has been received. Whether or not anything definite ultimately will be accomplished toward bringing the two undefeated combinations together remains to be seen. It is to be hoped that a meeting can be arranged, for Inter-Urban clashing is one of the keenest stimuli toward racquet interest that the game can lay claim to.

Moe and Joe—

Are teaming them up today. They have selected the WHITNEY ENTRY, in the third race, as their Best Bet at Belmont, and BETTY BEAU, in the first race, is their Long Shot Special.

Moe and Joe experienced a rather unusual day yesterday when their Best Bet, DANCING FOOL, in the second race, and their Long Shot Special, FLY ACROSS, in the fourth race, both were scratched.

GET INVITE

ALEXANDRIA, La., Sept. 7.—The U. of Mexico has invited Louisiana College to play a football game in Mexico City on a date to be set for October.

How About the Meanest Guy Who Gave His Girl a Homing Pigeon?

★ SUN-TELEGRAPH ★ SPORTS ★

FOURTEEN SATURDAY, SEPTEMBER 7, 1929

SIGN GENARO

LONDON, Sept. 7.—Frankie Genaro and Johnny Hill, Scotland flyweight, have been matched for a bout in Royal Albert Hall here October 17.

Uncle Sam Looks Ahead

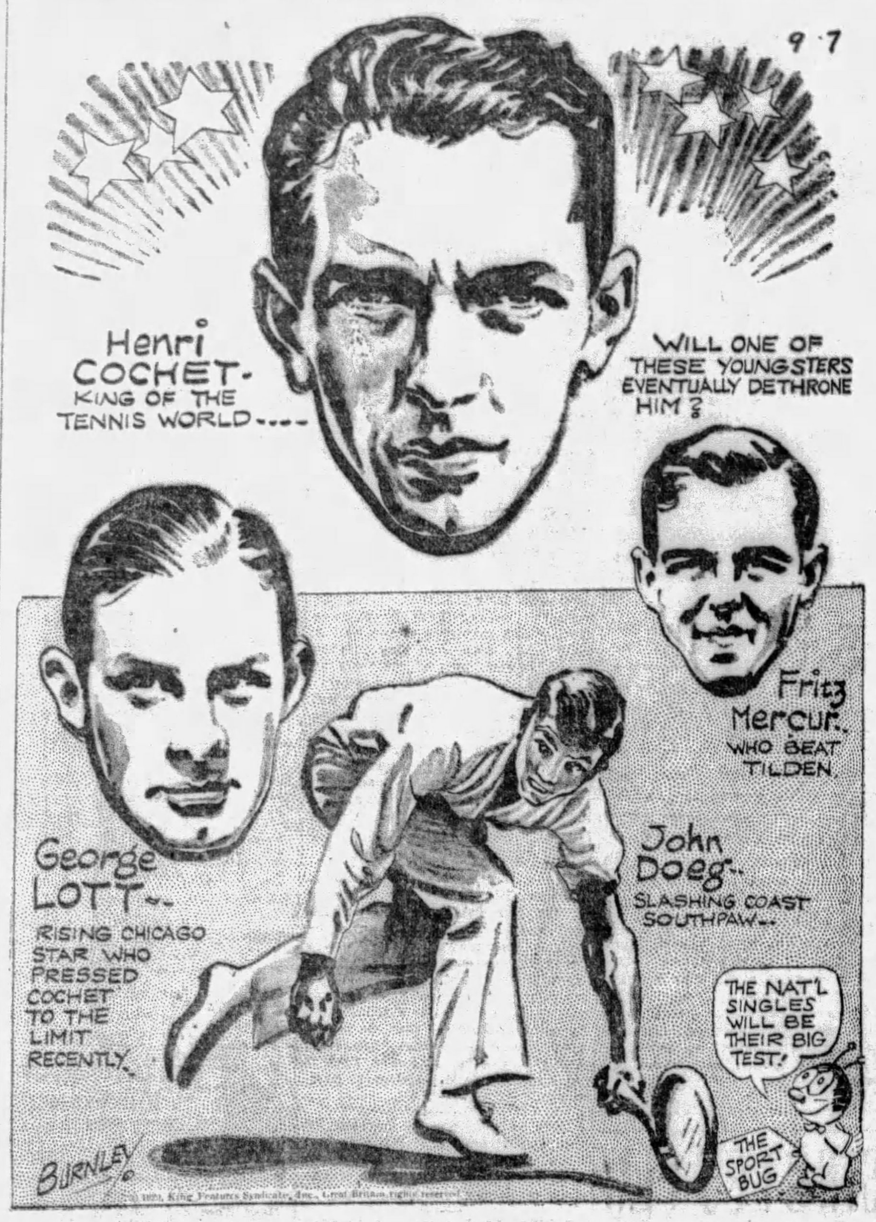

TODAY'S RACE ENTRIES

Beulah Park.

First race, $500, 3-year-olds and up, claiming, 5 furlongs—Light O'Dawn, 111; *Pequeto, 103; *Mad A, 103; Frenchburg, 111; *The French Girl, 106; Phi Delta, 110; Top True Gorden, 106; *Phil Foto, 109; *Why, 106; *Pickerel, 103. Also eligible—*Woodmont, 110; *Ella Bank, 107; *Sister Maggie, 106; *Patina, 106.

Second race, $500, 2-year-olds and up, claiming, 6 furlongs—*Lure of Gold, 107; Apopka, 112; *Brown Chief, 107; Michael Tom, 108; *Partner, 113; Pomps of Dawn, 103; *Garden, 103; *Antiquarian, 103; Kinsman, 108; Loyal Legion, 108. Also eligible — *Dentess, 107; *Salvage, 103; *Mint Tom, 108; *Idealia, 108.

Third race, $500, for 2-year-olds, claiming, 5½ furlongs—*Incubite, 96; Plug Hat, 109; *Preferred, 97; Moselle S., 109; Silly Wipe, 107; *King Cherokee, 108; *Easter Bell, 101; *Lukaiba, 94; *Dr. Yeldarb, 94; Al Livingston, 106.

Fourth race, $600, for 3-year-olds, claiming, 6 furlongs—*Fair Argument, 96; *Elbee, 96; Nilado, 105; *Parisette, 104; Dry Chief, 103; Fowl, 101; *Copper, 106; Pandemonium, 109.

Fifth race, $600, for 3-year-olds and up, claiming, the Desper Wick Hotel, 1 1-16 miles—*Panoral, 109; *Fluer de Lis, 103; *Bearing, 103; Sea Grave, 108; Fair Rowena, 103; Joe Adams, 107; Gold Colors, 112; Ultate, 105; *Coquina, 103; *Bobbie R., 104.

Sixth race, $500, 3-year-olds and up, claiming, 6 furlongs—*Northern Star, 106; *Stuart P. Draft, 107; *El Roble, 103; Regularity, 112; Marquesito, 108; *Passenger, 107; Park Hill, 108; *Bud Wilson, 103; Flying Lula, 108; Expressive, 108. Also eligible—*Unlucky, 108; *Grandma G, 103; *Otto Berz, 103; *Follow Me, 108.

Seventh race, $500, for 4-year-olds and up, claiming, 6 furlongs—*Wega, 105; Tuft, 99; *Jet, 102; Musketeer, 113; Wont Bok, 104; Lord Valentine, 117; *Penmore, 102; Vulnerable, 104; Tanzer, 113; *Shorty, 104. Also eligible—Lady Le Band, 104; Lady Herbert, 107; *Critic, 108; *Galanao, 99.

Eighth race, $600, 3-year-olds and up, claiming, 1 3-16 miles—*Infanta, 106; *Elmonte, 95; *Shasta Grande, 99; *High Skip, 102; *Kent L, 99; Clownish, 102.

*Apprentice allowance claimed.

Weather clear; track heavy.

Frank McClintock, Charley Woods and Don Mattern are certain starters for University Club in this afternoon's event, with Unger, Blakeley, Rumsey, and Hartman or Alcorn likely to bear the banner of the visitors. On paper, the Mattern delegation appears to possess a slight advantage, but the Lebanonites have pulled a throng of surprises in the course of the campaign and may have still another in the ample bag of tricks.

Lincoln Fields.

First race, $1,000, purse, maidens 2-year-olds, 6 furlongs—(a)Mighty Cute, 112; Bear Cry, 115; Ladrone, 115; Rain Cloud, 115; Playette, 112; Fort Dearborn, 115; Kann, 115; Fire Ring, 115; The Alderman, 115; Aerie, 115; Wantom, 115; Blue Ash, 115. Also eligible—Contingent, 115; (a)Malicious, 115; Caviar, 115; Billy Champ, 115; Bernice an, 112; Sweet Chance, 115.

(a)Le Mar Stock Farm entry.

Second race, $1,000, claiming, 3-year-olds and up, 6 furlongs—Golden Volt, 115; *Tyrol, 110; *Agitator, 108; Gold Mint, 115; Call Play, 108; Proctor Hug, 113; Prince Bulto, 115; Lee Cooper, 108; *Little Gyp, 102; Cheers, 103; Nicaragua, 108; Indian Love Call, 113. Also eligible—Bon Fille, 110; Orestes II, 108; Sixty, 113; Georgia Berger, 108.

Third race, $1,200, claiming, 3 year-olds and up, 1⅛ furlongs—*Coppershine, 105; *Nicodemus, 103; *Bill Seth, 112; *Aviator, 108; Duelist, 113; *Frank Hiller, 105; *Thistle Coot, 103; *Dan Burnham, 108; *Honeyfish, 108.

Fourth race, $1,300, the Riverdale, 2-year-olds, 6 furlongs—(a)Make Believe, 110; (a)John Mackler, 114; Thesman, 110; Camp Boss, 114; Lightning Jones, 112; (b)Wild Waters, 109; (b)Plucky Play, 110. (a)Le Mar Stock Farm—(b)Lowenstein entry.

Fifth race, $25,000 added, the Lincoln Handicap, 3-year-olds and up, 1¼ miles—(a)Misstep, 103; Lady Broadcast, 107; Windy City, 110; Royal Julian, 108; Lawlev, 107; (a)Canaan, 106; Martinique, 106; Karl Eitel, 116; Montanaro, 107; Blackwood, 108. (a)Le Mar Stock Farm entry.

Sixth race, $1,400, claiming, 3-year-olds and up, 1⅛ miles—*Brown Brutus, 103; *McGonigle, 107; Clearance, 113; *Herodiones, 103; *Pollywog, 108; *Devon, 108; Greyvale, 108.

Seventh race, $1,200, claiming, 3-year-olds and up, 1¼ miles—*Zelma O'Neal, 109; Roxie Weidel, 110; *Gay Lothario, 108; Finland, 113; Harmoen, 108; Great Sport, 113; *Jeff O'Neil, 103; *Machete, 103; *Baritone, 107.

½Apprentice allowance claimed.

Weather clear; track heavy.

Ebensburg.

First race, $500, claiming, 3-year-olds and up, 6 furlongs—*Yma, 109; Bless Her Heart, 108; Lon, 117; Bleuer, 117; Guernsey, 117; *Sharbara, 112; Schley B, 112; Roy Williams, 117.

Second race, $500, all ages, about 6 furlongs—Merry Quip, 102; John Finnegan, 133; Stylish Mack, 125; Cripple Creek, 105; Naughty Naughty, 108; Utah, 130; All Rock, 105; John Robert, 108.

Third race, $500, 3-year-olds and up, claiming, about 6½ furlongs—Saucy, 111; Mr. Plaid, 119; (a)Heretrix, 116; (a)Lady Monte, 116; Charles D. Jr., 114; *Silenus, 114; Whimsical Stan, 109; *Compass, 107. Also eligible—*Who Knows Me, 114; Major Finley, 119. (a)Mrs. A. S. Eastman and W. Hein entry.

Fourth race, $500, claiming, the Ebensburg, for 3-year-olds and up, about 1 mile and a quarter—Raving lady, 112; Starmatia, 107; *Immortal, 110; Rio Rita, 105; Merry Widow, 107; *Battle Shot, 107.

Fifth race, $500, claiming, Consolation purse, for 3-year-olds and up, about 6 furlongs—Dr. T. S. Dabney, 117; Run Chief, 117; Colonel's Daughter, 109; Lord Wesley, 117; Margareta E. 114; *Doris R. 104; (a)John F. Kleaver, 112. (a)Trapstock, 112. Also eligible—Bachelor's Last, 117; Miss Mary, 109; *Roulette, 109. (a)B. F. Christmas and D. Christmas entry.

Sixth race, $500, claiming, for 3-year-olds and up, about 1 1-16 miles—Frank Fogarty, 116; Starbright, 111; *Raconteur, 111; Sandcliff, 111; Lally, 116; Chittagong, 113; Gold Dust, 116.

*Apprentice allowance claimed.

First race, 2:30 p. m. Horses listed according to post position.

Weather clear; track fast.

Belmont.

First race, $1,000, 2-year-olds, 5½ furlongs—Chickweed, 107; Curtsey, 107; Red Flag, 114; Oonach, 107; Ladala, 107; Betty Beau, 110; Dark Quest, 107; Enid, 114; Niatic, 111; Snooze, 111.

Second race, $10,000 added, the Brookmeeple chase, handicap, 4-year-olds and up, about 2½ miles—Jolly Roger, 164; Fairfield, 154; Ruler, 135; The Ace II, 148; Archlight, 147; Warfrain, 130.

Third race, $3,500 added, the Champagne Stakes, 2-year-olds, about 7 furlongs—Polygamus, 115; Hijack, 122; Gold Brook, 115; Black Majesty, 127; Maya, 110; Broadway Limited, 115; Martis, 115; Boojum, 130; Whirling One, 127.

Fourth race, $1,000, claiming, 3-year-olds and up, 7 furlongs—Your Play, 106; Blue Meteor, 109; Bird of Prey, 110; Rocket, 100; Peter, 105; Under Cover, 109; Le Tchad, 109.

Fifth race, $7,500, the Lawrence Realization, 3-year-olds 1⅛ miles—Marine, 122; The Nut, 119; Aquatella, 123; Live Oak, 116; Sun Vir, 116; Hardtack, 119; African, 119; Beacon Hill, 126.

Sixth race, $1,000, claiming, 3-year-olds and up, 1 mile—Comet, 107; Euphrates, 120; Standard Bearer, 112; Dangerous, 116; Manzana, 112.

Seventh race, $1,000, claiming, 2-year-olds, 6 furlongs—Pisa, Bit, 110; *Ladie Louise, 102; Camp Kit, 107; Rex Moore, 110; Voodoo, 110; †Gay Isabeau, 100; Bobadil, 107; Icarus, 110; Birdie Wrack, 110; Spencerian, 110; Little Nap, 110; Dancer, 110; Tenant, 110.

*Five pounds claimed. †Seven pounds claimed.

Weather clear; track muddy.

Thorncliffe.

First race, $1,000, claiming, 3-year-olds and up, 6 furlongs—Harborton, 110; Laddie Buck, 115; All Virginia, 112; *Graceful, 102; Reigh Shot, 112; *Santa Sweep, 107; Sunspec, 107; Estelle Marie, 107; Pennsylvania II, 107; Ben Ali, 107; Martial Wand, 112; Arendal, 112. Also eligible—Grazer, 115; Pipestem, 112; *Storm King, 107, Johnny Agee, 112; Jack of Clubs, 112; Fair Knight, 107.

Second race, $1,000, claiming, all ages, foaled in Canada, 7 furlongs—Capitol, 117; Warehouseman, 117; Inn Keeper, 117; Assail, 113; Daisy Fail, 113; Jewel Ann, 122; Red Indian, 117; Sea Kale, 113; Lord Cardigan, 113; Sparus, 117.

Third race, $1,000, claiming, 3-year-olds and up, 7 furlongs—The Tartar, 111; Blue Jay, 108; Mary McNeil, 108; Aversion, 108; Rundale, 111; Voyage, 103; *Milaria, 103; *Gideon, 103; Gay Parisian, 103; Propus, 111; *Blazing Cinch, 98; *Buford, 103. Also eligible—Water Bab, 101; *Fair Thorn, 98; *Katrina L, 98; Coots, 103.

Fourth race, $1,200, 2-year-olds, 7 furlongs—Wrackster, 110; Vacillate, 110; Play Ball, 110; Babble, 105; (a)High Dell, 105; (a)Royal Sable, 110; Wacket, 113; Fair Orb, 107. (a)Hatch entry.

Fifth race, $2,000, 3-year-olds and up, 1 1-16 miles—Dromedes, 106; (a)Amsterdam, 106; Fire Brigade, 103; Lommern, 100; Trieze, 100; Clear Sky, 109; Mr. Gadsty, 104; Keith, 103; Mineralogist, 104; Butter John, 102; Troutlet, 112. (a)Contemplate, 109. (a)Hatch entry.

Sixth race, $1,000, claiming, 3-year-olds and up, 1 1-16 miles—Sea Scamp, 115; *Fair Bill, 97; *Nick Cullop, 102; Channing L, 105; Crecey, 110; *Superlove, 105; Light View, 116; Anaconda, 108; Isostasy, 103; *Villager, 105; Fair Class, 112.

Seventh race, $1,000, claiming, 3-year-olds and up, 1⅛ miles—*Trojia, 106; *Little Scout, 104; Princess Carol, 104; Plain Dealer, 107; Middle Temple, 101; Natural's Darling, 102; *Assessor Charlie, 100; *Fair Girl, 98; Nonstop, 112; Van Patrick, 101; Ruban Rouge, 105; Sinnola, 101. Also eligible—Clarence Le Bus, 106; Ietta, 103; Fair Jimmie, 100; Lady Edna, 105; Imbros, 105; Duckling, 105.

*Apprentice allowance claimed.

Weather cloudy; track fast.

Dade Park.

First race, $800, claiming, 3-year-olds, maidens, 6 furlongs—*Miss Pink, 102; Cloudy S, 110; *Florence Dolan, 102; Mainsail, 110; *Sauce, 105; Guide, 110; Repay, 107; Moon Phase, 110; Ketchup, 110; Happy Hanly, 110; *High Low, 105; Queer Quill, 107. Also eligible—Nomination, 110; *Lyda Love, 102.

Second race, $800, claiming, 2-year-olds, colts and geldings, 6 furlongs—Good Indian, 105; Mike Flanagan, 105; *Gibby's Choice, 105; Star Goaler, 108; The Coach, 110; *Hermes, 100; Frank Podesta, 100; Odd Hills, 110; Jucatar, 108.

Third race, $800, claiming, 3-year-olds and up, 6 furlongs—Pelaika, 115; Winging, 115; Fuss and Feathers, 112; *Brushing, 107; Valsvian, 110; Chicogo, 108; Katherine W, 112; Black Agate, 115; Nuckol's Boy, 108; Acquire, 112; Beau Asvin, 115; Sun Lynn, 115. Also eligible—Grey March, 105; *Princess Donna, 100; Mazzie, 105; *Aaron Auten, 110; *Bedford Saint, 110; *Pretty Michelle, 100.

Fourth race, $800, claiming, the W. J. Lane cup, 3-year-olds and up, 1 mile—Trans Atlantic, 108; Broomster, 115; *Louisville Lou, 107; †Balboa, 110; *Head Cover, 110; *Little Guinea, 110; *Wentz, 103; Susie Pal, 105; *Our Joan, 107; Chrysler, 115; Parole II, 115; *Mart Bunch, 110. Also eligible—*Respond, 115; Grand King, 115; *Marguerite Willet, 100; Ultimeter, 108; Escarra, 115; Fortunate Mann, 115.

Fifth race, $1,500, the Graham Paige handicap, 2-year-olds 5½ furlongs—Escondida, 106; (a)Mr. Dick, 106; Alvin Ransbaugh, 110; Reveille Boy, 113; (a)Cody, 116; Uncle Luther, 114; Zircon, 105. (a)Oakland Farm Stable entry.

Sixth race, $800, claiming, the Red Johnson, 3-year-olds and up, 1¼ miles—Jack Savage, 100; †Isoard, 107; Mollie Myhill, 108; *Mary Dale, 104; *Dragon, 107; *Geyser, 107.

Seventh race, $800, claiming, 3-year-olds and up, 1¼ miles—Sue Barker, 105; *Ocean Current, 106; Sharon, 111; *Mascara, 108; Long Champs, 111; Torch Boy, 116; Master Eddie, 111; Ben Franklin, 106.

*Apprentice allowance claimed.

Weather clear; track fast.

Racing Results

Ebensburg.

First race, 6 furlongs—

Terra Nova, 123, J. Guerra	5.00	3.20	2.20
Sun Lad, 118, R. Holland		3.20	2.40
Clown Down, 100, V. Drake			4.00

Time, 1:17. Sun Glass, Little Pindar also ran.

Second race, 6 furlongs—

Schley B, 115, J. Guerra	4.20	2.60	2.40
Gringolrre, 115, L. Madden		2.80	2.60
Magnus, 117, F. Sargent			4.00

Time, 1:17. Margareta E. Lon also ran.

Third race, purse $500, claiming, 3-year-olds and up, 6 furlongs—

Highbinder, 110, Wancha	52.20	11.40	5.60
Bisque, 115, J. McGough		15.80	9.20
Who Knows Me, 113, R. Holland			4.60

Time, 1:18. Misty Bryn, Miss Mary, John F. Kleaver, Uncle Seth, Moucholr also ran.

Fourth race, purse $500, claiming, for 3-year-olds and up, 6 furlongs—

(b)Merichar, 114, Baker	4.20	3.80	2.80
Silenus, 119, P. Sanford		8.00	4.80
Rio Rita, 111, J. Guerra			3.20

Time, 1:16 3-5. Maj. Finley, (a)Margarita, (a)Night Rum, Spirit also ran. (b)Stylish Mack also ran. (b)B. Berger entry; (a)N. Nelson and J. McNamara entry.

Fifth race, purse $500, claiming, for 3-year-olds and up, 1 1-16 miles—

Sam Smith, 118, Smock	12.60	6.80	4.60
Trapstock, 113, Holland		9.40	5.40
Shelton, 118, W. Primrose			5.40

Time, 1:58 2-5. Lally, The Ally, Starmatia, Merry Window and Mr. Plaid also ran.

Sixth race, claiming, purse $500, for 3-year-olds and up, 1 1-16 miles—

Star Falcon 114, Guerra	6.80	3.40	2.80
Frank Fogarty 114, McGough		6.40	3.20
Chittagong 112, Holland			3.20

Time, 1:58 4-5. Whats The Time 114, Roy Wiliams 117, Utah 119, Sandcliff 109, Wrack Maid, 116, also ran.

Wheeling.

First race, for all aged, about 5 furlongs, purse $400—

Little Flora, 106, C. Cooper	6.00	3.80	3.60
Marie Stevens, 102, Fisher		8.20	14.00
On Man, 105, T. Carter			4.00

Time, :59. Fast Wind, Wayarit, Mimonides, Sarah Bernhardt (fell) also ran.

Second race, for all ages, about 5 furlongs, purse $400—

Tid Bit, 106, H. Henly	3.80	3.00	2.40
Lamp Ward, 111, Fisher		4.80	2.60
Mary G, 103, C. Cooper			2.40

Time, :58 2-5. Candy Pan, Play Toy, Bonsky and Earl ool also ran.

Third race, for all ages, about 5 furlongs, purse $400—

Patsy McDonald, 111, Fisher	3.80	3.00	2.60
Col. Carr, 114, Doyle		7.80	6.20
Miss Woodbrook, 109, Kenly			4.00

Time, :59. Rival, Scarecrow, Mildred Wood, Teal, Boyer also ran.

Fourth race, for all ages, six furlongs, purse $400.

Bob Johnson 112, Bludau	30.40	8.40	2.80
Bright Tomorrow 112, Fisher		5.20	2.80
Edith Grey 109, Doyle			2.40

Time 1:18. Bavelle Fronk, Enola B, Zonite, Mac Day, Shy Hare also ran.

Fifth race—Declared off.

Sixth race, for 3-year-olds and upwards, one mile and 70 yards, purse $400.

Sonias Pal 102, Cooper	9.00	4.20	2.40
Kitten On The Keys 107, Doyle		3.20	2.40
White Nose 110, Carter			2.40

Time 1:52. Sporting Editor, Time Flies, Black Velvet also ran.

Seventh race, for 3-year-olds and up, one mile and 70 yards, purse $400.

Valient 108, Kenly	4.20	3.40	2.40
Chef d'Oeuvre 112, Doyle		3.00	2.40
Needy 117, McDermott			2.40

Time 1:53. Irresponsible, Sir Retiaw, Richelieu, Dr. MacMillen, Sturgus also ran.

*Batted for Rapp in eighth.

†Ran for Jim Mitchell in ninth.

Civics	0	0	0	0	0	0	0	2	0	—2
Smilers	0	0	1	0	0	0	0	0	2	—3

Two-base hits—Gaye, Reddick, Wallman. Home run—Jacoby. Stolen bases—Rapp, A. Rooney. Sacrifice fly—Bond. Bases on balls—Off Jacoby 4. Struck out—By Jacoby 6, by Mitchell 4. Umpires—Ahearn, Baird and Flanagan.

MILKMEN CHAMPS

Hammering Engleman and Lauer hard, the Reick-McJunkin nine defeated Carnegie Steel 8 to 3 in the third and deciding game of the C. and I. League championship series, clinching the league pennant.

The Steelers scored three runs in impressive fashion in the first inning, but the Milkmen kept after the Steelers' hurlers, hammering out a total of 15 safe hits. Laboon, after his poor start, tightened and limited the Steelers to five safe hits.

Firpo and Fuller Box Second Draw

ERIE, Pa., Sept. 7.—(AP.)—Henry Firpo, 160 pounds, Cleveland, and Harry Fuller, 150 pounds, Niagara Falls, N. Y, fought a 10-round draw here last night. It was the second time in two weeks the pair had fought to no decision.

Joe Trippe, 144, Buffalo, N. Y., won a decision over Larry Madge, 144½, Cleveland, in six rounds and Eddie Kauffman 138, Cleveland, won from Matty Oldach, 137, Erie, in the same number of sets.

Moxie Miller, 132, Cleveland, and Young Hardtack, 135, Syracuse, N. Y., fought a four-round draw. Frankie Bojorski 126½, Erie, won from Marty Marlow, 127½, Cleveland, in four rounds.

Ebensburg Race Selections For Today

First race: E. A., Schley B, Roy Williams.

Second race: Naughty Naughty, John Robert, John Finnegan.

Third race: Charles D. Jr., Heretrix, Compass.

Fourth race: Rio Rita, Immortal, Battle Shot.

Fifth race: Trapstock, Run Chief, Margareta E.

Sixth race: Gold Dust, Chittagong, Raconteur.

W. O. W. NINE, VERONA CLASH FOR TITLE

By TOM BIRKS.

With a trip to West Baden, Ind., as the Greater Pittsburgh Class A elimination champion going to the winner, the W. O. W. nine, defending champion and winner of the Pittsburgh Central League title, and the Verona Community nine, winner in the West Penn loop, await the "play ball" call this afternoon at Community Field, Verona, in the final game of the Class A elimination series conducted by the National Baseball Federation.

This should be one of the greatest finals ever, since two great hitting, fielding and defensive clubs are thrown together. Verona will throw at the defending champions Harry Powley, the boy who will leave after the game for a tryout with the New York Giants. Powley has compiled a wonderful record. He has pitched the entire series, and has pitched shut-out ball in every game. He beat Immaculate Heart, 11-0; Mine Safety, 2-0; Swissvale Firemen, 6-0, and the J. J. Boyles, 6-0.

DUNN TO HURL

Opposed to the Verona ace will be Chuck Dunn, who also has pitched all the W. O. W. games in the series, defeating Homestead Aces, Stephens-Jenkins and the Crawfords. Sandlotters knowing the caliber of these clubs realize that Dunn's feat, like Powley's, is worthy of mention.

W. O. W. with the Cholko boys, Jedina and Hargest will be a tough problem for Powley, while Restelli, Bill Bright, Helfrick, Pavlick and Moritz are hitting the ball hard for Verona.

It should be a wonderful game. Manager Bright and the Verona officials are making preparations to handle the greatest crowd that ever attended a game at Community Field.

SMILERS WIN

The Pleasant Valley Smilers, winners of the second half flag in the City League, evened the play-off series with the North Side Civics at Wilson Field last evening, defeating the Civics, 3 to 2, in a well-played game.

The Civics won the opening game Thursday evening, 3 to 4, and hoped to bring the series to a successful conclusion last evening. But Jacoby was in fine form, and held the Civics scoreless until the eighth inning. Two runs went across in that frame, making the score 2 to 1 in favor of the North Siders, but the Smilers came back in their half of the inning and duplicated the Civics' feat of scoring two runs. Jacoby then held the Civics scoreless in the ninth inning.

JACOBY HITS HOMER

Mitchell, on the mound for the Civics, also hurled fine ball, being touched for four hits. A home run by Jacoby, coming in the eighth inning with a man on base, won the game for the Smilers and was the most damaging blow struck off Mitchell.

The Smilers scored in the second inning to open the action. In the ninth, when Aymer was called out at the plate with what would have been the tying run, Harp Vaughn, scrappy Civic infielder, rushed at Umpire Ahearn and a free-for-all scrap, which did not last long, resulted.

The deciding game of the series will be played next Tuesday at the Salt Works grounds. The score:

Smilers	R.	H.	P.	A.	Civics	R.	H.	P.	A.
O'Neil, 1	0	0	2	1	A Rooney, m	1	1	2	0
Bunger, s	0	0	3	2	Yost, s	0	0	3	1
M'Kiney, 3	0	0	3	0	Bond, 1	0	0	11	0
Frederik, m	0	1	5	0	Vaughn, 2	0	0	1	1
Dundon, c	1	1	8	0	JmMitchl, 3	0	1	0	4
Cay-ki-2	0	0	1	0	Wallman, lf	0	0	3	0
Muck, m	0	0	2	1	Aymer, lf-r	0	0	1	0
Rapp, 2	0	0	2	0	Wallman, c	1	1	3	1
Jacoby, p	1	1	0	1	JnMitchel, p	0	1	0	3
*HKiney	0	0	0	0	*Heidler	0	1	0	0
Totals	3	4	27	6	Totals	2	5	24	10

How Cubs, Athletics Can Clinch Pennants

NATIONAL LEAGUE

GAMES TO PLAY

CUBS—25—With Pittsburgh, 1; with New York, 4; with St. Louis, 2; with Brooklyn, 4; with Cincinnati, 7; with Philadelphia, 4; with Boston, 3.

PIRATES—24—With Chicago, 1; with New York 4; with St. Louis, 7; with Boston, 5; with Philadelphia, 3; with Brooklyn, 4.

TWELVE and one-half games ahead of the Pirates, the Cubs can clinch the pennant by winning 13 out of the 25 games. The Pirates could not pass them even if they won all of their 24 remaining games. The standing would be:

	W.	L.	Pct.
CHICAGO	100	54	.649
PITTSBURGH	99	55	.643

IF the Cubs win only 12 out of their remaining 25 games the Pirates would have to win 24 out of 24 to finish in a tie. The standing would be:

	W.	L.	Pct.
PITTSBURGH	99	55	.643
CHICAGO	99	55	.643

AMERICAN LEAGUE

GAMES TO PLAY

ATHLETICS—23—With New York, 2; with Cleveland, 4; with St. Louis, 4; with Detroit, 3; with Washington, 3; with Chicago, 4; with Boston, 3.

YANKEES—26—With Philadelphia, 2; with Cleveland, 5; With St. Louis, 4; with Detroit, 5; with Washington, 4; with Chicago, 4; with Boston, 2.

FOURTEEN and one-half games ahead of the Yankees, the Athletics still need only 11 victories out of 23 games to clinch the pennant. The Yankees could not pass them even if they won all of their remaining 26 games. The standing would be:

	W.	L.	Pct.
PHILADELPHIA	101	53	.656
NEW YORK	100	54	.649

IF the Athletics win only 10 out of the 23 games, the best the Yankees could do if they won all of their 26 remaining games would be to tie them for the lead. The standing would be:

	W.	L.	Pct.
PHILADELPHIA	100	54	.649
NEW YORK	100	54	.649

(EVERY GAME THE PIRATES AND YANKEES LOSE FROM NOW UNTIL THE END OF THE SEASON MEANS ONE LESS VICTORY THE CUBS AND ATHLETICS WILL NEED TO CLINCH THE PENNANTS IN THEIR RESPECTIVE LEAGUES.)

EIGHT NAMED FOR FEATURE

NEW YORK, Sept. 7.—(AP.)—The elusive 3-year-old turf championship, tossed about from thoroughbred to thoroughbred, comes up for another argument today at the thirty-seventh running of the Lawrence Realization over the beautiful Belmont Park course.

Eight owners have elected to send forth the best in their stables in quest of the crown once won by Clyde Van Dusen, only to change to the head of Blue Larkspur and later to Beacon Hill and The Nut, when the pride of the E. R. Bradley Idle Hour Farm was forced to retire for the season, and with today's race goes the last big opportunity for the 3-year-olds to exhibit their ability before the racing public.

At the end of the mile and five furlong route, known as the Lawrence realization and won by thoroughbreds of turf fame, lies a pot of gold that is expected to net the winner close to $25,000. Many a good horse has added to his laurels in the historic stake event, but to Man O' War goes the credit for covering the course in the fastest time. The super-horse stepped the distance in 2:40 4-5 in 1920.

When the field of eight face Starter Mars Cassidy tomorrow The Nut, from the Warm stable, is expected to be well established in public favor. Carrying only 119 pounds and a lover of the distance, the former Harry Payne Whitney colorbearer is going to be a hard horse to beat to the wire.

Flaunting the popular Whitney colors will be the sprinter Beacon Hill, which won the Travers at Saratoga only to fall before The Nut a few days later.

Martinsburg Wins Second Half Flag

YORK, Pa., Sept. 7.—(AP.)—Martinsburg clinched the second half title of the Blue Ridge League race by blanking Hanover yesterday, 5 to 0, and will meet Hagerstown, winners of the first half, in a post-season series to decide the championship.

Hanover, leading most of the way during the second half, slumped near the end and lost their last chance in yesterday's game.

The first game of the series will be played in Hagerstown on Monday, September 9, and the games will then alternate in each city until one club has won four games. The Blue Ridge League season closes today with double-headers all over the circuit.

Portland Shots Win Over Mounted Police

CAMP PERRY, O., Sept. 7.—(AP.)—Crack pistol shots of the world's most famous police organization bowed yesterday to American marksmanship at the national rifles matches here when the Portland, Oregon police team defeated the Royal Canadian North Mounted quad by a score of 1,123 to 1,054.

HAGEN-SMITH WIN, 8-6

By VERN SWART

GUVS WIN FIRST TITLE GAME

STOGIES LOSE IN PLAYOFF OPENER

CHARLEROI, Pa., Sept. 7.—(AP.)—Charleroi won the opening game of the Middle Atlantic League championship series here yesterday, slamming two Wheeling pitchers for 14 hits to take a spectacular game by a score of 10 to 3.

The Governors, first half champions, sent Lefty Joe Drugmond to the mound. He allowed eight hits and pitched airtight ball in the pinches. Ferner was pulled off the mound in the second inning after Charleroi gathered three hits for two runs in the first canto and a homer and a double in the second with no outs. Deneering was also found ineffective as the Governors bunched hits to gain an early lead.

FIVE HOMERS HIT

Home runs by Phillips, Lamb, Lucas and Rice gave Charleroi the scoring edge, while King's homer for the Stogies brought them their two runs in the fifth inning. Lucas featured at bat for Charleroi, smashing out four hits for five trips to the plate, a homer, two bagger and two singles, for a total of three runs.

Rice and Joseph each made their round trips count for two runs.

Despite five strikeouts Deneering showed little strength in tight places when hits meant runs. He cut the Charleroi scoring after the third inning, allowing only one run in the fourth, fifth and sixth innings and held Charleroi to two singles in the seventh and eighth innings.

Manager Pat Haley quit the plate position in the sixth inning and was replaced by Mordas who had an equally bad day at bat. The game was without an error, despite five hot infield drives.

SIX CUT DOWN

Six of Charleroi's runners were cut down on the paths, while Wheeling saw three die away.

King and Welker led the Stogies' attack, but Drugmond, long a painful nemesis to Wheeling, confined the visitors' stick work and granted only one walk while Deneering suffered three. The score:

Charleroi	Ab.	H.	P.	A.	Wheeling	Ab.	H.	P.	A.
Sobb,1...	3	1	7	2	Lowell,1...	4	0	9	1
Divine,2..	4	1	4	3	Bordes,s..	4	1	0	4
Lucas,lf..	5	4	1	0	Welker,.m.	4	2	2	0
Joseph,s..	5	2	2	1	Zupancic,3.	4	1	2	0
Rice,3....	4	3	1	3	Beanbch,lf.	4	1	3	0
Gallupe,m.	4	0	4	0	King,2....	4	2	1	7
Phillips,m.	4	2	4	0	Doljack,r..	4	1	1	0
Lamb,c....	3	2	6	0	Haley,c....	2	0	4	1
Drugmnd,p	4	0	2	1	Mordas,c..	0	0	2	0
					Ferner,p...	0	0	0	0
					Denering,p	3	0	0	0
Totals..	36	14	27	10	Totals...	33	8	24	8

Wheeling	0	0	0	0	2	0	0	0	1	—3
Charleroi	2	3	2	1	1	1	0	0	*	—10

Errors—None. Runs—Sobb 2, Lucas 2, Joseph, Rice 2, Phillips, Lamb 2, Welker, Bessenbach, King. Two-base hits—Rice, Lamb, Lucas. Three-base hit—Joseph. Home runs—Phillips, Lamb, Lucas, Rice, King. Base on balls—Off Drugmond 1, off Deneering 3. Struck out—By Drugmond 2, by Deneering 5. Runs batted in—Lucas 3, Joseph 2, Rice 2, Lamb 2, Phillips 1, King 2, Bessenbach. Sacrifices—Divinney, Double plays—Rice and Divinney; Rice, Divinney and Sobb. Left on bases—Charleroi 6, Wheeling 3. Wild pitch—Deneering. Umpires—Adams and Lohr. Time of game—1:44.

Minor Leagues

GAMES TODAY.

AMERICAN ASSOCIATION.

Louisville at Toledo.
Columbus at Indianapolis.
Milwaukee at St. Paul.
Kansas City at Minneapolis.

INTERNATIONAL LEAGUE.

Montreal at Toronto.
Reading at Jersey City.
Newark at Baltimore.
Buffalo at Rochester.

SOUTHERN ASSOCIATION.

Atlanta at Birmingham.
Chattanooga at Little Rock.
Nashville at Memphis.
New Orleans at Mobile.

NEW YORK-PA. LEAGUE.

Williamsport at Hazleton.
Elmira at Binghampton (2).
Scranton at Harrisburg (2).
Wilkes-Barre at York.

CENTRAL LEAGUE.

Canton at Erie.
Springfield at Akron.
Dayton at Fort Wayne.

STANDING OF THE CLUBS.

INTERNATIONAL LEAGUE.

	W.	L.	Pct.		W.	L.	Pct.
Rochester.	97	56	.634	Montreal.	75	76	.497
Toronto...	85	67	.559	Reading..	73	75	.493
Buffalo...	78	74	.513	Newark..	71	78	.477
Baltimore.	76	73	.510	Jersey Cy.	46	102	.311

AMERICAN ASSOCIATION.

	W.	L.	Pct.		W.	L.	Pct.
Kan. City.	95	48	.664	Columbus..	65	76	.461
St. Paul...	84	58	.592	Louisville..	63	75	.457
Mineapolis	78	65	.545	Toledo....	57	82	.410
Indnapolis	65	76	.461	Milwaukee.	58	85	.406

CENTRAL LEAGUE.

	W.	L.	Pct.		W.	L.	Pct.
Canton...	79	57	.581	Dayton....	65	69	.485
Erie.....	77	59	.562	Akron....	58	74	.439
Ft. Wayne.	68	67	.504	Springfield.	57	76	.429

NEW YORK-PA. LEAGUE.

	W.	L.	Pct.		W.	L.	Pct.
Binghamtn	80	54	.597	Elmira....	65	70	.481
Williamspt	78	59	.569	Scranton...	63	73	.463
York.....	70	66	.515	Hazleton..	62	73	.459
Harrisburg	73	71	.507	Wilkes-Bre.	50	85	.370

SOUTHERN ASSOCIATION.

	W.	L.	Pct.		W.	L.	Pct.
Nashville.	84	58	.592	Atlanta....	73	66	.525
Birminghm	81	61	.570	Little Rock	58	78	.426
Memphis..	77	62	.554	Mobile.....	54	87	.383
N. Orleans	76	68	.528	Chattanoga	53	88	.376

RESULTS YESTERDAY.

INTERNATIONAL LEAGUE.

Baltimore	2	Newark	1
Newark	7	Baltimore	6
Toronto	5	Montreal	1
Reading	3	Jersey City	2
Rochester	10	Buffalo	1

SOUTHERN ASSOCIATION.

Nashville	2	Memphis	1
Memphis	4	Nashville	0
Atlanta	6	Birmingham	2
Birmingham	3	Atlanta	1
New Orleans	5	Mobile	1
Little Rock	4	Chattanooga	3

AMERICAN ASSOCIATION.

Kansas City	6	St. Paul	3
*Kansas City	7	St. Paul	2
Minneapolis	9	Milwaukee	2
Louisville	Rain		Toledo
Columbus	Rain		Indianapolis

*Called end of ninth—darkness.

PACIFIC COAST LEAGUE.

Missions	6	Sacramento	2
Hollywood	2	Oakland	1
Los Angeles	8	Seattle	3
Portland	8	San Francisco	2

NEW YORK-PA. LEAGUE.

York	5	Wilkes-Barre	1
Harrisburg	4	Scranton	2
Hazleton	8	Williamsport	6
Binghamton	16	Elmira	1

CENTRAL LEAGUE.

Dayton	11	Ft. Wayne	1
Erie	8	Canton	3
Akron	Rain		Springfield

Joe Dundee Plans To Stage Comeback

NEW YORK, Sept. 7.—(AP.)—Joe Dundee, former welterweight champion, announced yesterday that he would return to the ratic wars within a few weeks under new management.

The Baltimore Italian will do his fighting for the next two years under the direction of James J. Johnston. Dundee said he blamed the loss of his title on poor management. He hopes to fight his way back to the crown after a month's rest in Hot Springs, Ark.

Dumb Dora Thinks Picadilly Circus Is a Show

SUN-TELEGRAPH SPORTS

SENT TO ORIOLES

Photo by Pittsburgh Sun-Telegraph

JOHN O'CONNELL

Catcher O'Connell, whose home is in Verona, is doing considerable traveling these days. John was signed by the Pirates last fall, and last spring he was sent under option to the Columbia (S. C.) Club, of the South Atlantic Association, for further seasoning. O'Connell rejoined the Bucs in Cincinnati Thursday after a very good season with Columbia. He came here with the Bucs yesterday and last night the Baltimore club, of the International League, made a bid for his services. Today he was sent under option to the Orioles, with which club he will remain until September 22, when the International League season closes. He will be back with the Pirates on September 23.

RAILROADERS IN BIG TRACK MEET

PITCAIRN, Pa., Sept. 7.—Fifteen out of 17 champions will be on hand to defend their titles at the eighth annual outdoor athletic championships of the Central Region here starting at 10 o'clock this morning. The program also includes tennis, trapshooting, horseshoe and quoit pitching.

In the finale, the Cleveland division baseball team, pennant winners in the Central Region, clash with the Columbus nine in the second game to decide the diamond title of the Pennsy Lines west of Altoona. The winners in all events will qualify for the System championships to be held at Altoona September 21.

CHAMPS ON HAND

The champions who will be on hand to defend their crowns include Tom Cornell, Eastern Ohio division, king in the senior century and furlong dashes; Paul Thomas, West Penn division, senior half-mile champ; L. J. Zink, West Penn division, senior mile winner; Alvin Greenlee, Eastern Ohio division, low hurdle champion.

C. W. (Pete) Anson, Eastern Ohio division, will defend his crowns in the running broad jump, running hop, step and jump and 440-yard dash in addition to attempting to annex the high jumping title.

In the junior events, L. H. Patterson, Eastern Ohio division, is the defending champion entered in the 100-yard dash; Clyde Cramer, Eastern Ohio division, in the 440-yard dash; A. H. Amick, West Penn division, in the half mile; W. P. Rosenberg, Lake division, in the running broad jump, and E. F. Costello, West Penn division, in the running hop, step and jump.

TITLES AT STAKE

Marie Dzuricky, Lake division, is the only lassy to defend her laurels in the girls' events.

Pete Ortenzo, Eastern Ohio division, will be on hand to retain his laurels in the boys' events. H. M. Wooden, Northern division, will seek to retain his individual trapshooting crown.

GOLF AS CHAMPIONS PLAY IT

For a player with weak wrists, is a grip with all fingers on the shaft better than an overlapping or interlocking grip? Why or why not?

Answered by

WILLIE MacFARLANE

Former National Open Champion and one of the World's Great Golfers; Bermuda Open, 1929, Bermuda Mid-Ocean, 1929.

Players with weak wrists should not use the overlapping or interlocking grip. These grips were not made for them, I find from my experience with all kinds of beginners.

That the overlapping grip is not good for weak wrists proves itself more with the women players than with men. The average woman, I find, does not have enough strength on her fingers or wrists to use the overlapping grip with much success and there are a whole lot of men in the same fix.

I have been responsible for quite a number of players giving up the overlapping or interlocking grip and I found that not only would they get more speed to the head of the club with the so-called old-fashioned grip (all fingers on the club), but they would also have much better control."

(Copyright, 1929, Associated Editors, Inc.)

Two New Programs Climax Radio Broadcasting

WITH two more new programs ready to go on the air, this evening will bring to a climax what has been one of the most interesting, as well as entertaining, weeks in radio broadcasting. The seven days of this last week brought a succession of new features, all of which were well presented, enthusiastically received and forecast many pleasant evenings to come.

The first of tonight's new features will inaugurate a series dramatizing famous incidents in the lives of great men who successfully met the challengers of fate. The series is titled "The Lyric Challengers" and will come weekly through WCAE at 8 o'clock.

Tonight's radiocast will present the incident in the life of Abraham Lincoln, when the rising young lawyer accepted a seemingly hopeless defense case in Springfield, Ill., which no other lawyer would take, and won by confounding the witness with an almanac.

The second new program, also to come through WCAE, is called "When Summer Is Gone." In this program Robert Simmons, tenor soloist, will sing "Autumn," from the "Cycle of Life," by the English composer, Landon Ronald. A women's octet will present Lips' "Golden Rod."

Vincent Lopez, whose Kylectroneers are one of the features of each Thursday evening, and who has been playing in this city throughout the week, will give two more programs of dance music. Both of these programs will come through WCAE, one at 7 and the other at 11:30 o'clock.

KDKA will present the Chicago Federation Orchestra as one of its feature offerings tonight. It will go on the air from 9 to 10 o'clock. The orchestra will be under the direction of Robert Sommers.

We Now Present

Don Bestor and members of his orchestra who are heard by KDKA listeners daily as they broadcast from the William Penn Hotel, have been telling members of the KDKA staff what good golf players they are. Likewise, several members of KDKA's staff believe they are pretty handy with the golf sticks and to prove which is the better at the game, the musicians or the radio men, a match has been arranged and will be played Sunday morning. The penalty for the loser is to ever more refrain from commenting upon his ability as a golf player.

Fred Webber, new WCAE announcer, is now paying the penalty of fame. His picture was published in the Sun-Telegraph during this last week, and an admirer called him to comment that there was a great resemblance to Ronald Coleman. With the memory of that remark still fresh in his mind, he was called to the telephone and informed by another admirer that his photograph was an exact image of Adolphe Menjou. And now Fred is puzzled. He favors Coleman, however.

Dick Bower, popular operator of the Gimbel station, is another late vacationer. He plans to be away two weeks, spending most of the time in Boston, his home-town.

Phillips Lord, creator of "Sunday at Seth Parker's" NBC program, has returned from a short vacation, spent, of course, in Jonesport, Me., locale of the radio hymn-sings.

PITTSBURGH STATIONS

Meters.		Kilocycles
217.3	KQV	1380
232.4	WJAS	1290
245.8	WCAE	1220
305.9	KDKA	980

3:15 P. M.
KDKA—Band of 1,000 Melodies.
3:30 P. M.
WCAE—Baseball scores every 15 minutes.
KDKA—R. C. A. demonstration hour.
3:35 P. M.
WCAE—Micro Synchronous concert.
4:30 P. M.
KDKA—Baseball scores.
4:55 P. M.
KDKA—Baseball scores.
5:25 P. M.
KDKA—Baseball scores.
5:30 P. M.
KDKA—Market reports.
5:55 P. M.
KDKA—Baseball scores.
5:59 P. M.
KDKA—Correct time.
6:00 P. M.
KQV—Baseball scores.
WJAS—Fairfax dinner concert.
WCAE—Black-Gold Orchestra.

Classics.

Concert Overture ..... Kalliwoda
Joyous Vienna (waltz) ..... Komzak
Indian Summer ..... Herbert
Irish Tune (from County Derry).
..... Grainger
In a Monastery Garden ..... Ketelbey
Selection from "La Traviata" .. Verdi
Sparklets ..... Miles
Suite Melodique ..... Frimi
Intermezzo
Oriental
Love Song
Valse Lucille
Entr'acte, from "Philemon et Bacuis" ..... Gounod
Mazurka, from "Coppelia" .... Delibes
March, from "Sylvia" ..... Delibes
Selection from "Sweethearts" .. Herbert

KDKA—Pipes O' Pan: Viola Karlson Byrgerson, contralto, guest soloist.

Pastorale Variee ..... Pierne
Andantino.
Tema in Canone,
Scherzosamente,
Jourbillon,
Sciliana,
Final.
In May ..... Barnett
Contralto.
Butterflies Enjoyment ..... Gunig
Duo for flute and clarinet.
Gavotte ..... Thuille
Today ..... Huerter
Contralto.
Trio—Op. 40 ..... Brahms
First movement.
Sea Rapture ..... Coates
Contralto
Sextet ..... Blumer

6:05 P. M.
KQV—Dick Martin's Orchestra.
6:30 P. M.
KQV—Baseball scores.
WJAS—Ambassador Orchestra.
KDKA—Gold Spot Pals.

Tribute to Beauty.

The Thunderer (march) ..... Sousa
Orchestra.
Once in a Lifetime ..... Berlin
Tenor solo, Carlton Boxill
Land of My Sunset Dreams.
In the Silence of the Night .....
..... Rachmaninoff
Orchestra.
When You Look in the Heart of a Rose
Tenor solo, Carlton Bixill.
At Evening ..... Debussy
Narcissus ..... Nevins
Orchestra.
Beneath the Moon of Lombardy Crayton
Tenor solo, Carlton Boxill
Violets ..... Strauss
Orchestra.

6:35 P. M.
KQV—Sid Digler's Orchestra.
6:55 P. M.
WJAS—Baseball scores.
WCAE—Baseball scores.
7:00 P. M.
KQV—Time, weather.
WJAS—"Tony and Jack"—The Nitecaps, "Recording Artists."

10 BEST BETS

6:00 KDKA—Pipes o' Pan: Viola Karlson Byrgerson, contralto.
6:30 KDKA—Gold Spot Pals.
7:01 WCAE—Vincent Lopez Orchestra.
8:00 WCAE—All-American Mohawk Program: Incident in Life of Abraham Lincoln.
8:30 WJAS—The Romancers: Vocal duets.
9:00 KDKA—Chicago Federation Orchestra; Hobart Sommers, director.
9:30 WJAS—The Romany Patteran: Songs of Gypsy Folk.
10:00 WCAE—Lucky Strike Dance Orchestra.
10:30 WJAS—Jesse Crawford's Organ Recital: Paul Small, tenor.
11:30 WCAE—Vincent Lopez: Dance music.

WCAE—Correct time.
KDKA—Correct time.
7:01 P. M.
KQV—Studio program.
WCAE—Vincent Lopez Orchestra.
KDKA—Baseball scores.
7:03 P. M.
KDKA—Fleet Wing Band.
Popular Program.
Signature (part vocal.)
Hiawatha.
Babillage.
You Were Meant for Me.
On the Mall.
Colored Inspiration.
A Night on the Prado.
Poet and Peasant.
Signature.
7:30 P. M.
WJAS—Weather report.
WCAE—Baseball scores.
7:32 P. M.
WJAS—Vic Irwin's Orchestra.
7:33 P. M.
KDKA—Famous scenes from well-known plays.
7:35 P. M.
WCAE—Anton Endl, violin and zither; Otto Kalteis, pianist.
7:59 P. M.
WJAS—Correct time.
8:00 P. M.
WJAS—Nit Wit hour.
WCAE—All-American Mohawk program.
The famous incident in the life of Abraham Lincoln, his winning of an acquittal for a boy accused of murder by confounding a state's witness with the evidence of an almanac, is dramatized in this program.
KDKA—Chicago celebrities.
8:30 P. M.
WJAS—The Romancers.
Vocal Duets.
I'll Close My Eyes to the Rest of the World ..... Vocal Duet and Orchestra
Song of the Nile ..... Orchestra
I'm All A-Twitter ..... Ben Alley and Orchestra
The Album of My Dreams ..... Vocal Duet and Orchestra
Moonlight—March ..... Orchestra
That's Where You Come In ..... Helen Nugent and Orchestra
Pretty, Petit and Sweet ..... Vocal Duet and Orchestra
Hittin' the Cello ..... Orchestra
Treatin' Me Low Down ..... Vocal Duet and Orchestra
WCAE—When Summer is Gone.
"Autumn."
Music When Soft Voices Die..Woodman
Ensemble
Rosaura ..... Burgwein
Orchestra
Golden Rod ..... Lips
Ensemble
Autumn, from "Cycle of Life"..Ronald
Tenor solo, Robert Simmons
Down In the Woodland ..... Bliss
Ensemble
In the Silence of the Night..Rachmaninoff
'Cello solo
Serenade ..... Drdla
Orchestra
Dreams In Twilight ..... Woodman
KDKA—Marvin Musicians.
Coney Island Sketch.
All Aboard for Dreamland....Von Tilzer
Orchestra.
On a Sunday Afternoon
Teror solo, Lannie Ross
A Trip to Coney ..... Tobani
Sights In a Dime Museum
Exerpts from "At the Fair" .... Powell
Merry Go Round
Circassian Beauty
Orchestra
I Love to Catch Rings On a Merry-Go-Round ..... Silver
Tenor solo, Lannie Ross
Hootchee Kootchee Dance, from "At the Fair" ..... Powell
Merry Makers ..... Coates
Cornied ..... Efros-Wall
Orchestra
9:00 P. M.
WJAS—Graybar program.
WCAE—General Electric hour.
Reminiscent Program.
French Military March ..... Saint-Saens
Second Suite, from "Peer Gynt"...Grieg
Abduction of the Bride
Arabian Dance
Peer Gynt's Homecoming
Solvejg's Song
The Accursed Hunter ..... Franck
Andantino, from "Fourth Symohony" .... Tschaikowsky
Slavonic Dance ..... Dvorak
Flower Maidens' Scene, from "Parsifal" ..... Wagner
Roses from the South (waltz) J. Strauss
Serenade ..... R. Strauss
March, from "Lenore" Symphony...Raff
Overture to "Prince Igor" ..... Borodine
KDKA—Chicago Federation Orchestra. Herbert Sommers, director.
9:30 P. M.
WJAS—The Romany Patteran.
Songs of the Gypsy Folk.
1. Medley of Hungarian Folk Songs. Orchestra.
2. Tenor solo: To be selected.
3. Hungarian Rhapsodie No. 2.....Liszt Orchestra.
4. ocal solo: Hungarian Folk Song. Evelyn Novak.
5. La ..... Bohn
6. Tenor solo: To be selected.
7. Medley of Hungarian Folk Songs.
8. Vocal solo: Hungarian Folk Song. Evelyn Novak.
10:00 P. M.
KQV—Club Plantation.
WJAS—National Forum—Washington.
WCAE—Lucky Strike Orchestra.
Dance Music.
KDKA—Correct time.
10:01 P. M.
KDKA—El Tango Romantico.
10:30 P. M.
KQV—Studio program.
WJAS—Jesse Crawford's organ recital.
Paul Small, Tenor.
Little by Little.
Sleepy Valley.
Am I Blue?
Forever and Ever.
Sung by Paul Small, tenor.
In the Moonlight ..... Ralph Kinder.
Miss You.
Selection from "The Dance of the Hours"
KDKA—When Good Fellows Get Together.
Love Ballads.
Here We Are ..... Warren
Octet.
I Can't Remember the Words..... Ager
Instrumentalists.
Sing a Little Love Song ..... Conrad
Looking for Love ..... McHugh
Am I a Passing Fancy? .... Plantadosi
At the End of the Road ..... Berlin
The Last Long Mile ..... Brientenfeld
Mooching Along, from "The Passing Show of 1921" .Romberg
Octet.
When My Baby Smiles at Me.....Link
Instrumentalists.
Homeland, from "Louis XIV" .Romberg
Ensemble.
11:00 P. M.
WJAS—Correct time, weather report, baseball scores.
WCAE—Lew White organ recital.
Light Classics.
Prelude to Act III, from "Lohengrin" ..... Wagner
Black Eyes (Russian Gypsy song) Horlick
Liza, from "Show Girl" ..... Gershwin
The Old Refrain ..... Kreisler
Wedding of the Painted Doll... Brown
Little Pal, from "Say It With Songs" ..... Jolson
In a Chinese Temple Garden .. Ketelbey
Carrie Jacob Bond's Songs.
Just a-Wearin's for You.
Little Bit of Honey.
I Love You Truly.
End of a Perfect Day.

Maestro

VINCENT LOPEZ

Two programs of music by Vincent Lopez and his orchestra will go on the air tonight from WCAE. The first will be at 7:01 p. m., and the second at 11:30 p. m. Lopez is one of the most popular of the radio concert masters and at present is broadcasting the weekly Kylectron period Thursday nights through KDKA.

KDKA—Amos 'n' Andy.
11:15 P. M.
KDKA—Weather report, baseball scores.
11:20 P. M.
KDKA—Far North broadcast, followed by Don Bestor's Orchestra.
11:30 P. M.
KQV—Time, baseball scores.
WCAE—Vincent Lopez Orchestra.
12:00 Midnight.
WCAE—Weather, baseball scores.

Preferred Stations Outside Pittsburgh

6:00 P. M.
WJZ—(760-394) New York—The Gossipers.
6:30 P. M.
WIP (610-492) Philadelphia—Adelphia Orch.
WGR (550-545) Buffal—Surdam's Orch.
WGY (790-379) Schenectady—Dewitt Clinton Orchestra.
WLS (870-345) Chicago—Melodies.
7:00 P. M.
KYW (1020-294) Chicago—Orch. program.
WABC (860-348) New York—Dance Orch.
WBBM (770-389) Chicago—Orch.; organ.
WJR (750-400) Detroit—Variety; scores.
WJZ (760-394) New York—"Tex O'Reilly;" St. Regis Orchestra.
WLW (700-428) Cincinnati—Roehr's Orch.
WOR (710-422) Newark—Dinner Music.
7:30 P. M.
WGN (720-416) Chicago—Chapman's Orch.
WLW (700-428) Cincinnati—Memory tunes.
WOR (710-422) Newark—"Half Seas Over."
8:00 P. M.
KPRC (550-545) Houston—Studio.
KSTP (1460-205) St. Paul—Dinner concert.
WBAL (1060-283) Baltimore—Cameo concert.
WCCO (810-370) Mpls.-St. Paul—Barlow's Orchestra.
WLW (700-428) Cincinnati—Singing School.
WSB (740-405) Atlanta—Pomar's Orch.
8:30 P. M.
WLS (870-345) Chicago—Hall's Orch.
WLW (700-428) Cincinnati—Thies Orch.
WOR (710-422) Newark—Recital.
9:00 P. M.
CFCA (840-357) Toronto—Jardine's Orch.
WJR (750-400) Detroit—Announced.
WGN (720-416) Chicago—"Old First Nights"—WGN Players.
WOR (710-422) Newark—Little Theater.
9:30 P. M.
KYW (1020-294) Chicago—Orch. Concert.
WBBM (770-389) Chicago—Chicago Orch.
WOR (710-422 Newark—Saunders Midshipmen.
10:00 P. M.
KYW (1020-294) Chicago—Herbuveaux Orchestra.
WBBM (770-389) Chicago—Studio Frolic.
WLS (870-345) Chicago—Barn Dance (3 hours).
WLW (700-428) Cincinnati—Thels Orch.
WOR (710-422) Newark—Organ; Dance Orchestra.
WPG (1100-272) Atlantic City—Garber's Orchestra.
WSM (650-461) Nashville—News; Barn Dance (3½ hrs.).
WTAM (1070-280) Cleveland—Courtesy program.
10:30 P. M.
KWKH (850-353) Shreveport—Studio program.
WBAL (1060-283) Baltimore—WBAL Ensemble.
WLW (700-428) Cincinnati—Andy Mansfield and Virginia Lee.
Lee: Sweetness.
Mansfield: The Gong.
Lee: Waiting at the End of the Road.
Mansfield-Lee: The Tell-Tale Music-Box (Comedy Skit).
Lee: Every Day Away from You.
Mansfield: The Betrothed.
Lee: There Was Nothing Else to Do.
Lee: Good Night Little Boy of My Dreams.
WPG (1100-272) Atlantic City—Rea's Orch.
WSUN (900-333) St. Petersburgh—Brown Jug Fiddlers.
11:00 P. M.
KMOX (1090-275) St. Louis—Ozark program.
WGY (790-379) Schenectady—Broadcast to Com. Byrd.
WLW (700-428) Cincinnati—Enna Jettick Dance.
Home Sweet Home.
Quartet: Greeting Ladies.
Orchestra with Tenor: As Long As We're in Love.
Orchestra with whistler and contralto: A Room with a View.
Quartet: Medley.
Head Over Heels in Love.
Orchestra with tenor, contralto and whistler: Best Things in Life Are Free.
Orchestra with whistler and baritone: Here We Are.
Quartet: She Was Bred in Old Kentucky.
Orchestra with whistler and contralto: Song of the Sands.
Solo with piano: What 'Cha Gonna Do When the Rent Comes 'Round?
'S'Nice Like This.
Orchestra with violins: Josephita
My Ohio Home.
Orchestra with contralto: Satisfied.
Orchestra with whistler and tenor: Kalamazoo.
I Get the Blues When It Rains.
Orchestra with tenor: If I Were You I'd Fall in Love With Me.
Banjo with Orchestra: Coral Sea.
I'm Still Caring.
Finale.
WOR (710-422) Newark—Golden's Orch.
WPG (1100-272) Atlantic City—Katz Orch.
11:15 P. M.
KYW (1020-294) Chicago—Dance music.
WMAQ (670-447) Chicago—Concert Orch.
WJR (750-400) Detroit—News; Hamilton's Orchestra.
11:30 P. M.
WABC (860-348) New York—Paramount Orchestra.
WGN (720-416) Chicago—Goldkettle's Orchestra; Nighthawks.
WOR (710-422) Newark—Moonbeams.
WOW (590-508) Omaha—Orchestra; news.
WPG (1100-272) Atlantic City—Follies Bergere.
12:00 Midnight
WBAL (1060-283) Baltimore—The Marylanders.
WCCO (810-370) Mpls.-St. Paul—Long's Orchestra.
WGN (720-416) Chicago—Dream Ship; Goldkettle's Orchestra.
WHO (1000-300) Des Moines—Comic Opera Hour.
WSN (1120-268) Milwaukee—Wis. Roof Orchestra.
WJR (750-400) Detroit—Jones Orchestra; Revery.
WLW (700-428) Cincinnati — Hawaiians; Thefs Orchestra.
Signature; Drifting and Dreaming.
Honolulu March.
Blue Hawaii.
Fate.
Ukulele solo selected.
Like No Alike.
Whispering.
Hawaiian guitar solo: Sing Me to Sleep.
My Song of the Nile.
Kawaii Waltz.
WSUN (900-333) St. Petersburgh—McDonald's Orchestra.
WTMJ (620-487) Milwaukee—Melody Market.
WTAM (1070-280) Cleveland—Dance music.
12:15 A. M.
KYW (1020-294) Chicago—Dance Orch.
12:20 A. M.
WMAQ (670-447) Chicago—Dance Music (4 hrs.).
12:45 A. M.
WDAF (610-492) Kansas City—Songs; Kuhn's Orchestra.
WSB (740-405) Atlanta—Skylark.
1:00 A. M.
KYW (1020-294) Chicago—Dance music.
KMBC (950-316) Kansas City — Dance music.
WCCO (810-370) Mpls.-St. Paul—Sankey's Orchestra.
WENR (870-345) Chicago—Sketch, vaudeville.
WGN (720-416) Chicago—Knights of the Bath (2 hrs.).
WHK (1390-216) Cleveland—Organ.
WJR (750-400) Detroit—Song Frolic.
WLW (700-428) Cincinnati—Hamp's Orch.
WTMJ (620-487) Milwaukee—Dance Orch.
1:30 A. M.
KTSF (1460-205) St. Paul—Night Club; varieties.
WJR (750-400) Detroit—The Vagabonds.
WLW (700-428) Cincinnati—Ford & Glenn.
1:45 A. M.
WDAF (610-492) Kansas City—Nighthawk Frolic.
2:00 A. M.
KFI (640-487) Los Angeles—Symphonette.
2:30 A. M.
WTMJ (620-487) Milwaukee—Organ.

(Copyright, 1929.)

KREMER SET FOR ROBINS

(Continued from Page Thirteen.)

bagger to right-center, scoring Commy and Hemsley. Clarke's single scored Sheely.

WANER SAVES HIT

Paul Waner robbed Frederick of a likely three-sacker at the start of the fourth, the circus catch of the rightfielder being lustily cheered. Herman followed with a hard grounder which Clarke fumbled. Bressler flied out, but Bisonette walked. Gilbert scored Herman with a double down the rightfield line.

Petty crossed up everybody within the confines of the ball orchard in the home half when he doubled to score Sheely. Earl doubled to left with two out and Clarke walked. Petty slammed a line down the rightfield line to score Sheely, but Clarke was nailed at the plate.

The Robins hit Grimes hard in the fifth as they won the game. One was out when Moore doubled to center. Frederick singled to right to score Moore, and then Comorosky dropped Herman's fly to put runners on second and first. Hendrick tripled to left center to score the two runs, but Grimes fanned Bisonette. Burleigh was slow in covering first on Gilbert's drive to Sheely, and the recruit beat the plate as Hendrick tallied what proved to be the winning run.

Bartell and L. Waner tried to start something big in the seventh with two singles, the hits putting runners on third and first with none out, but Brother Paul grounded into a double play, and the inning produced only one tally.

Clarke beat out a tap with one out in the eighth. After Sheely lined to Hendrick, Hargreaves singled on the infield. Up came Flagstead with a double that put the Buccos in the game, but the home boys couldn't make the riffle.

Dempsey to Promote Fields Title Fight

CHICAGO, Sept. 7.—(AP.)—Jack Dempsey has made definite overtures for promotion next year of a world championship fight, and the title he hopes to put on the block is that of Jackie Fields, welterweight king.

Sig Rooney, manager of Fields, today was considering an offer from Dempsey of $65,000 for Fields to defend his title in Chicago next year at an arena not yet erected and against an opponent to be named by Dempsey not later than April 15. Dempsey said he planned to build an arena to seat 50,000 persons.

Albany Sells Two Stars to Newark

ALBANY, N. Y., Sept. 7.—(AP.)—Frankie Parenti, second baseman, and Robert (Red) Munn, catcher, of the Albany Eastern League club have been sold to the Newark Club of the International League, but will finish the season with Albany. The purchase price was not announced.

Parenti came to Albany last spring from the Wilkes-Barre club of the New York-Pennsylvania League. Munn has been with the Senators five years.

BREAKS ELBOW

SHARPSVILLE, Pa., Sept. 7.—Lewis Burchart, son of Mr. and Mrs. L. H. Burchart, suffered a fracture of the left elbow while playing football.

Football Rules

Proper Decisions on Knotty Problems of the Game

PLAY NO. 6.

Chicago has the ball and the teams are lined up and the signals are being called. Coach Pat Page, of Indiana, rushes out Brubaker for a substitution to be made in the line. The referee blows the whistle and halts the play.

What is the correct ruling?

ANSWER.

The referee rules that Indiana shall be penalized five yards for delaying the game, as coaches are expected to make their substitutions at the conclusion of a play instead of when one is about to begin.

Watch for play No. 7 next Monday. This series will carry the football fans through 24 plays such as may come up at any time during a regular game. The better understanding of football and more enjoyment in following its progress will be gained through the study of this daily feature.

FELLS CHIEF DOG WINNER

One of the best dog races of the meeting was witnessed at the Bridgeville Speedway last night When Fells Chief led the field in the seventh race, the feature event on the program. The race brought together the best dogs quartered at the Bridgeville Speedway and was a close affair from start to finish.

Despite a threat of rain another large crowd turned out for the eight-race program. A similar program is offered the racing enthusiasts tonight. Last night's summary:

First race—Won by White Checkers; Flaming Mamie, second; Speed May, third.
Second race—Won by Kelstrand; Will of the Wisp, second; The Raven, third.
Third race—Won by Dashaway; Dan Freeze's mate, second; Little Nell, third.
Fourth race—Won by Junk Shop; Midnight Hawke, second; Czar Hopewell, third.
Fifth race—Won by Lucky McGrew; Mr. Hopewell, second; Busy Bee, third.
Sixth race—Won by Ocean Blow; Hats, second; Gallant B, third.
Seventh race—Won by Fells Chief

AMERICAN CAN OPERATIONS GAINING

All Divisions of Company Running Ahead of 1928; Expect 25 Per Cent Gain

NEW YORK, Sept. 7.—Although earlier expectations of a big increase in the vegetable pack this year may have to be discounted somewhat by recent developments, it is practically certain American Can Company will have another record year, both as to earnings and production.

All departments of the company's business are running ahead of last year, and the three principal vegetable packs, which have the biggest influence on earnings, apparently will show a substantial increase over a year ago, despite damage caused by drought in growing areas.

EARNINGS ESTIMATES

American Can reports earnings annually. Although frequently forecasts of earnings are made in the Street, interests informed on the company's affairs are disinclined to credit some of the more optimistic predictions and maintain that a 25 per cent increase in net earnings over a year ago would be more in line with present conditions and prospects in the canning industry. Estimates before August, when packing activities are at their peak, fail to take into consideration many factors which have a decided bearing on earnings. Last year, for instance, earnings would have increased much more substantially but for the failure of the tomato crop. This situation could not be reckoned on until quite late in the year.

NET MAY GAIN $2

Net for stock last year was $1,-863,326, equivalent after preferred charges to $6.86 a share on 2,473,998 common shares. A 25 per cent increase would indicate net of around $24,800,000, assuming the usual charges are made against earnings, and a balance for common slightly less than $22,000,000. Earnings on a share basis, therefore, would be in the neighborhood of $9.

Although the management always has been conservative in its dividend policy, indicated earnings this year and piled-up profits of previous years would seem to point to favorable action for stockholders before the end of the year.

DIVIDEND OUTLOOK

For years the management has followed the policy of declaring extras at the end of the year, but the remarkable cash position of the company and its margin of earnings above the present dividend rate would seem to warrant more substantial action than a cash increase. A stock dividend or split-up are regarded as reasonable possibilities, and the large surplus shown in the balance sheet would appear to justify such action. At present the company pays dividends of 75 cents quarterly, and the $1 extra declared at the end of the year places the stock on a $4 annual basis.

CASH HOLDINGS LARGE

Undoubtedly the company has been profiting in the call market, for large cash holdings were reported at the end of last year. Cash account increased to $22,017,490 from $9,657,139 at the end of 1927. Not long ago American Can was a large borrower from banks to finance its operations through the packing season, when large credits must be extended. Now, however, working capital is sufficient to take care of these requiremnts. At the end of 1928 working capital was $43,852,-912, subject to possible inventory write-offs for which a reserve of $3,622,379 was set up.

INVENTORY ACCOUNT

The inventory account is conservatively stated. The company carries much of its inventory well below the market or cost to protect it against fluctuations in raw material prices. Despite this, there appears to be little basis for reports often circulated that profits from year to year are much larger than reported. Undoubtedly the management makes liberal deductions from earnings to cover the usual charges, but the balance sheet gives no indication of large unreported profits, and the method of treating inventories is by no means unusual among big corporations.

FOREIGN ACTIVITIES

A feature of the company's development this year has been its advances into foreign territory for business. The company has been organizing operations in Great Britain, but it undoubtedly will be some time before any important contribution to earnings comes from this source. In Canada, however, quicker results are likely to be forthcoming, although the business obtained may be small in relation to domestic orders. Extensive rearrangement of plants has been under way in Canada, and recently the company took over the Simcoe canning and preserving plant of Canadian Canners, Ltd., for a reported price of $1,000,000. American Can probably will be ready to operate this plant January 1, 1930. Additional land adjacent has been acquired to provide for expansion of operations.

Ingot Production Gained in August

NEW YORK, Sept. 7.—August steel ingot production was 4,925,802 gross tons, a new August peak and the fourth largest month on record, against 4,338,093 in July and 4,178,610 in August, 1928, the American Iron and Steel Institute reports. August output was at the rate of 93.03 per cent of capacity, against 94.88 per cent in July and 82.10 per cent in August, 1928.

World Cotton Use Decreases in 1929

World consumption of American cotton in the year ended July 31 was 15,076,000 bales, against 15,407,000 bales in the preceding year. World stocks at the end of the year were 2,129,000 bales, against 2,112,000 a year ago, according to the International Federation of Master Cotton Spinners.

THE PRODUCE MARKET

The demand for fruit and vegetables was slack today at the wholesale produce markets in Pittsburgh. There were no changes in quotations.

The poultry market remained steady, demand fair, supply adequate, with no changes occurring in quotations.

The butter, egg and cheese market rested fair, demand nominal, supply good, with no change in quotations.

Car lot supplies were fair, with 400 cars on track. Arrivals included 13 cars of apples, 1 cauliflowers, 5 cantaloupes, 1 honeyballs, 7 honeydews, 3 Persian, melons, 2 celery, 2 lemons, 5 lettuce, 7 onions, 9 oranges, 2 peas, 9 pears, 4 prunes, 18 potatoes, 5 sweet potatoes, 33 tomatoes, 1 watermelons.

HAY AND GRAIN.

RECEIPTS.

Baltimore and Ohio Railroad—1 car of hay. Pennsylvania Railroad—14 cars of hay, 2 straw, 10 shelled corn, 1 oats.

HAY.

Standard timothy	$20.00@20.50
No. 1 timothy	$21.50@22.00
No. 2 timothy	$17.50@18.50
No. 1 light clover mixed	$17.50@19.50
No. 1 clover mixed	nominal
No. 1 clover	nominal

STRAW.

Oat	$10.50@11.00
Wheat	$10.50@11.00

YELLOW CORN.

No. 2 shelled	$1.15@1.16
No. 3 shelled	$1.14@1.15

OATS.

No. 2 white	.51@53c
No. 3 white	.49@51c

PRODUCE.

Beans, hamper	$2.00@2.50
Beets, bushel	$1.00@1.25
Cabbage, crate	$4.00@5.00
Cauliflower, Cal., crate	$2.25@2.50
Do crate	$2.00@3.50
Celery, Ohio, dozen	$1.00@1.50
Do crate	$3.00@3.50
Cucumbers, dozen	$1.50@2.50
Do hamper	$2.50@2.75
Lettuce, Iceberg, crate	$2.00@4.50
Mushrooms, basket	$1.50@1.75
Do pound boxes	.50@.75c
Onions	$2.50@3.50
Do crate	$2.00@2.25
Peas, crate	$3.00@3.50
Potatoes, sack	$4.50@5.50
Do barrel, new	$5.75@6.00
Peppers, Florida, crate	$1.00@1.25
Radishes, dozen $	.18@25c
Sweet potatoes, hamper	$1.50@2.00
Spinach, bushel	$1.00@1.50
Tomatoes, lugs, chip	.30@40c
Turnips, bushel	$1.25@1.50

FRUITS.

Lemons, Cal., box	$3.00@9.50
Bananas, bunch	$5.50@4.50
Oranges, Cal., box	$4.00@6.50
Grapes	$1.50@2.25
Plums	$1.00@1.50
Apples, domestic, bu. new	$1.75@2.50
Figs, fresh, box	$1.50
Apples	$3.00@3.50

BUTTER AND CHEESE.

Prints	.51@51½c
Tubs	.49@50c
O & P	.46@47c
CHEESE.	
N Y old full cream	.33@34c
Do new full cream	.29@30c
Longhorns	.26@27c
Imp. Swiss	.52@53c
Do Wiscon	.43@44c
Swiss old 25-lb. ave.	.35@36c
Brickstein, 5-lb. brick	.25@26c
Limburger	.33@34c

EGGS.

Nearby, select henery white, fresh	.47@48c
Western fresh selected	.44@45c
Brown, fresh selected	.43@44c
Current price	.37@38c

POULTRY.

LIVE.	
Hens, Leghorns	.25@26c
Do heavy	.30@32c
Broilers, colored	.30@35c
Do Leghorns	.25@30c
Roosters, lb.	.20@22c
Pigeons, pr.	.45@50c
Geese, lb.	.25@28c
Ducks, lb.	.28@30c
DRESSED.	
Hens, heavy, pounds	.36@38c
Broilers	.40@45c
Square, dimbo	.30c
Dozen	$10.00@14.50
Do com.	$4.50@7.00

PROVISIONS.

HAMS.	
14 to 16 lbs	.31c
12 to 14 lbs	.31c
10 to 12 lbs	.31c
Skinned hams, 16 to 20 lbs	.33c
Rosevale	.44c
Do skinned	.49c
PORK CUTS.	
Loins, 8 to 12 pounds	.32c
Breakfast bacon, 8 to 10 lbs.	.26c
Clear, 6 to 8 pounds	.27c
LARD.	
Pure, tierces	.14½c
Do 1-pound prints	.15c
PORK SALT MEATS	
Bellies, 20 to 25 pounds	.18c
DRY SALT SMOKED MEATS.	
Bellies, 20 to 25 pounds	.21c
BEEF CUTS.	
Ribs of beef, native	.28c
Short loins, native	.35c
Do medium	.34c
Chucks and shoulders, native	.23c
Do medium	.22c
Long loins, native	.29c
Rounds, native	.30c

GROCERIES.

ROASTED COFFEE.	
Arioso, lb.	.36c
Fancy Santos, lb.	.39c
Mocha, lb.	.46c
RICE.	
Extra, fancy head	.6¼@7c
Do Blue Nose, fancy, lb.	.5¾@6c
FLOUR.	
Spring wheat, barrel	$8.30
Winter	$7.50
Rye	$7.20
BEANS.	
Navy, fancy	
Mich., lb.	.11¼c
Red kidney	.11¼c
Cal lima, lb.	.10c
SUGAR.	
Cane, granulated, per cwt.	$5.00
Do powdered	$6.10
PEAS.	
Marrowfat	.8¼c
Yellow split	.9¼c
Green split	
pound	.16¼c

AIRSHIP TRADE DEVELOPS

WASHINGTON, Sept. 7.—Modern industrial development, says the Monthly Labor Review, is creating an increasing amount of labor saving machinery which is displacing men. The development and expansion of any new industry, therefore, is of great importance in giving employment to the men displaced by the improved machinery.

Among the new industries which have developed rapidly during the last few years is the making of airplanes and airplane motors. A survey by the Bureau of Labor Statistics shows that there are now nearly 25,000 people employed directly in the manufacture of airplanes and airplane motors.

Aside from manufacturing, the industry also gives employment to much labor both directly and indirectly. Factories and hangars must be built; pilots both for mail and commercial work must be employed; schools of instruction are coming into existence; and many mechanics and other ground employes are needed at air fields. Employment also is given to persons engaged in the manufacture of material used in planes. Airplanes also have their effect on the production, distribution and consumption of gasoline.

Plants manufacturing airplanes are found in 29 states, New York being the most important, with 4,-396 employes. This is followed by California with 1,606 employes. Other states with over 1,000 persons employed in the making of airplanes are Michigan, Washington, Kansas and Ohio. Of the 101 firms from which reports were received 78 produced airplanes during 1928, the production being 4,886 planes. The indications are that the 1929 production will be much greater.

Of the 23 plants engaged in making motors, 17 had some product in 1928, when 3,684 motors were produced in these factories. New Jersey and Connecticut were the ranking states.

Cairns Estimates Wheat Production

WINNIPEG, Sept. 7—(AP.)—A. Cairns, statistician of the Canadian wheat pool, estimated wheat production for the Prairie provinces at 272,000,000 bushels.

The crop of oats for the Prairie provinces was estimated at 136,-000,000 bushels; barley 74,000,000; flax 2,700,000, and rye 11,800,000.

Cold Rolled Strips Up at Youngstown

Cold-rolled strips have been advanced by Youngstown Steel makers $2 a ton to $2.85 a pound for 4th quarter delivery.

BIRMINGHAM, Sept. 7—Southern pig iron has been advanced 50 cents a ton to $14.50 by one producer.

Standard, Phenix Unification Denied

NEW YORK, Sept. 7.—Reports that Standard Brands is acquiring a controlling interest in Kraft Phenix Cheese are officially denied by officials of both companies, who state that there have been no negotiations of any nature.

Real Estate

The American Oil Company has purchased from Medick & Nethling a parcel at Thirty-ninth and Butler streets, Lawrenceville, for $35,000. The buyer will erect a modern filling station. Joseph T. Peoples of the Gribbin Company closed the deal.

William M. Duff, president of the Edward A. Woods Company, has purchased from the Emma Neely estate a tract of eight acres and a stone house near the intersection of the Bellevue and Jacks Run Roads, Ross Township, for $16,000.

A brick residence at 224 Ashland avenue, Mt. Lebanon, has been sold by Paul Del Grande to Henry C. Weingold. The lot is 37x113 feet.

A seven-room brick and stone dwelling at 121 Vernon drive, Mt. Lebanon, has been sold by Elmer H. Johnson to Ralph G. Reichhold. The lot is 50x150 feet.

Ellis & Carr sold for the W. L. Curry estate to Dwight B. Cunningham 97x138 feet in Lloyd avenue, Edgewood, for $6,000.

A four-family duplex dwelling at 326-28 Emerson street, Shadyside, has been sold by Edward P. Delehanty to Frank Spina.

The Pittsburgh Golf Club has filed plans with the Bureau of Building Inspection for a four-story building with a two-story wing to cost approximately $440,000. The buildings will contain a lounge and indoor tennis and squash courts. The Rust Engineering Company has the contract.

Building permit applications included:

Seventh Ward — J. D. Kistler, brick dwelling and garage, 5963 Fifth avenue, $17,000.

Fourteenth Ward—C. I. Kossman, brick and tile apartment, 5668 Marshall road, $44,000.

Eleventh Ward—A. W. Bellem, brick dwelling, 822-24 North Beatty street, $10,000.

Eighth Ward—A. Nelson, addition and alterations, 467 South Aiken avenue, $8,500.

Obituary

Robert Taylor.

Robert Taylor, 62, for many years a wholesale hardware dealer, died yesterday in the Allegheny General Hospital. His home was at 2913 Zephyr street, Sheraden. Born in England, Mr. Taylor came to the United States 45 years ago. He lived in Pittsburgh 20 years. He was a member of the Sheraden Methodist Episcopal Church and of several Masonic organizations. He leaves his wife, Mrs. Lottie Polhamus Taylor; a son, Robert Taylor, Jr.; two daughters, Mrs. D. B. Stewart of Oil City and Mrs. H. M. Wentley of Pittsburgh; a brother, two sisters and three grandchildren.

Becker Funeral

Funeral services for Mrs. Marcella B. Becker, who died Wednesday, will be held from the home of her mother, Mrs. Ottilla Miller, of 7022 Agnes street, today. Besides her husband, W. H. Becker, and her mother, she leaves three sisters Sister Theonilla and Sister Theophila, of St. John's Hospital, members of the Divine Providence Order; Mrs. D. A. Vacco, Mrs. F. J. Scheib and Miss Dolores A. Miller, and three brothers, Harry, William and Leo Miller.

William R. Cook.

BEAVER FALLS, Pa., Sept. 7.—William R. Cook, 67, resident of College Hill and superintendent of the pump department of the Keystone Driller Company, died suddenly at his home from a heart attack. He was born in Enon Valley and was a member of the College Hill Reformed Presbyterian Church. He leaves his wife, Mrs. Mary Downie Cook; a daughter, Mrs. Isabel Ransom, Joplin, Mo., and two sisters, Mrs. Anna Wilson, Enon Valley, and Mrs. P. J. McDonald, Chicago, Ill.

Mrs. James Gibbs.

WASHINGTON, Pa., Sept. 7.—Mrs. James Gibbs, California, Pa., resident, is dead in the home of her daughter, Mrs. Ernest Baker, near there, following a short illness. She spent most of her girlhood days in Johnstown, where she was born. Burial will be Calvary cemetery at California.

John S. Dale.

RIDGWAY, Pa., Sept. 7.—John S. Dale, 79, a resident of Ridgway for 36 years, died at the home of his daughter, Mrs. W. H. Mohney, Thursday night. One week ago he suffered a stroke from which death resulted. Funeral service will be held Saturday afternoon at the home of his daughter.

William Hildebrand

William Hildebrand, 76, a lifelong resident of Altoona, died early today following a lingering illness. Miss Edna G. Hildebrand, 446 Ross avenue, Wilkinsburg, is a daughter.

Penny Agreement With Union Unique

NEW YORK, Sept. 7.—(AP.)—The J. C. Penny Company, Inc., which operates some 1,400 chain stores throughout the country, in an understanding reached with the International Ladies' Garment Workers' Union, agreed in the future to confine their cloak and suit production exclusively to manufacturers having contractual relations with the union.

The agreement is interpreted to mean that only garments bearing union labels will hereafter be sold in the Penny stores. Union officials say this is the first time that an organization making price the most important factor in its relations with manufacturers has entered into such an agreement with organized labor.

Pan American Net For Half Decreased

NEW YORK, Sept. 7.—Pan American Petroleum and Transport reports for the six months ended June 30 that profit was $3,985,719, against $5,269,841 in the 1928 half.

Mexican Petroleum first-half profit totaled $2,527,720, against $4,144,758.

Lago Oil and Transport six-months profit was $2,329,129, against $1,232,728.

Death Notices 1

ABEL—On Saturday, September 7, 1929, at 12:40 a. m., HENRY J. ABEL, husband of Amelia Becker Abel, aged 61 years. Services Monday at 2 p. m., at his late residence, No. 38 Merritt avenue, Carrick, Pittsburgh, via Carrick car to Sankey avenue. Friends and members of Carrick Aerie, No. 1520, F. O. E.; Carrick District, No. 388, G. B. U., and Local No. 31, Plasterers' Union, are invited. Interment in Zimmerman's Cemetery.

ANDERSON—On Saturday morning, September 7, 1929, at 8:20 o'clock, JOHN A. ANDERSON, beloved husband of Selma Anderson (nee Swenson), father of Mrs. Mabel Windle and Miss Helen Anderson, of 277 Sebring avenue, Beechview, aged 55 years. Remains at the Beinhauer mortuary, 2630 West Liberty avenue, South Hills, where services will be held Tuesday afternoon at 2:30 o'clock. Monongahela Lodge, No. 269, F. & A. M., and friends invited. Interment in Mt. Lebanon Cemetery.

ASCHENBACH—On Thursday, September 5, 1929, at 11:45 p. m., FANNIE ASCHENBACH (nee Drab), wife of William F. Aschenbach, aged 37 years. Services at her late residence, 109 No. Graham street, Sunday afternoon at 2:30 o'clock. Friends invited.

BLANCK—On Saturday morning, September 7, 1929, at 3:30 o'clock, ANNIE BLANEY, wife of Jesse A. Blanck. Remains at the home of the T. B. Moreland Company, North Highland at Rippey street, E. E., where services will be held Monday afternoon at 1 o'clock. Interment private.

BUTLER—On Friday, September 6, 1929, at 7:30 p. m., JOSEPH A. BUTLER, husband of Nora Donahue Butler. Funeral from his late residence, 15 Grandview avenue, Crafton, Pa., on Monday, September 9, at 8:30 a. m. Requiem high mass at St. Phillip's R. C. Church, Crafton, Pa., at 9 o'clock. Friends are invited. Interment in Holy Soul's Cemetery.

EDWARDS—Suddenly, on Thursday, September 5, 1929, at 9:15 a. m., DOROTHY ANN EDWARDS (nee Downey), widow of Jonathan D. Edwards and mother of Mrs. Walter R. C. Rowan, at her residence, 140 Bigham street, Mt. Washington, Pittsburgh, in her 75th year. Funeral Monday morning, September 9, at 8:30 o'clock. Requiem mass at St. Marys of the Mount Church at 9 o'clock. Interment Monday afternoon in Grandview Cemetery, Johnstown, Pa.

DAY—On Friday, September 6, 1929, at 7:30 p. m., EMMA ENSELL DAY, wife of Edward M. Day. Funeral services at her late residence, 5 Cannon street, Crafton, Pa., on Monday September 9, at 2 p. m. Friends are invited.

FOSTER—On Friday morning, September 6, 1929, at 11:15 o'clock, JAMES L. FOSTER, of Hotel Schenley. Remains at the home of the T. B. Moreland Co., N. Highland avenue at Rippey street, E. E., where services will be held Monday afternoon at 2 o'clock. Interment private.

GLASS—On Saturday, September 7, 1929, at 1:20 a. m., ALICE AMY, wife of Alexander W. Glass. Services at her late residence, 403 Whitney avenue, Wilkinsburg, on Monday afternoon at 2 o'clock. Interment private.

HAASE—On Friday, September 6, 1929, at 5:40 p. m., PAULINE WICK HAASE, widow of Louis Haase, in her 72nd year. Funeral from residence of her daughter, Mrs. Katherine Stein, 104 Dunlap street, North Side, on Monday, September 9, at 2 p. m. Friends are invited.

HAWTHORNE—At St. John's General Hospital on Friday, September 6, 1929, at 6:55 p. m., ELLEN HAWTHORNE, beloved daughter of Bernard and Irene Hawthorne (nee Thornburg), aged 11 years and one month. Funeral from parents' residence, 1423 Pennsylvania avenue, North Side, on Tuesday, September 10, at 8:30 a. m. Angel mass at St. Andrew's R. C. Church, Beaver avenue, Monday, at 9 a. m.

HECKMAN—On Friday, September 6, 1929, at 2:45 a. m., at his residence, Murrayville, Westmoreland Couty, Pa., LABANNA M. HECKMAN, aged 71 years beloved husband of Mrs. Charlie Belle Heckman. Funeral services at the First Presbyterian Church, Murrysville, Pa., on Sunday, September 8, 1929, at 2 p. m., Eastern standard time. Interment at Murrysville cemetery. Friends invited. Survived by his wife and one daughter, Mrs. Sara M. Myer, of Swissvale.

KEEHN—On Thursday, September 5, 1929, at 9:25 p. m., ELIZABETH KEEHN (nee Green), wife of Henry L. Keehn in her 59th year. Funeral from her late residence, 905 Grand avenue, N. S., Pittsburgh, on Monday, September 9, at 2 p. m. Services at the Emmanuel Evangelical Lutheran Church, Sorento street, N. S., at 2:30 p. m. Friends are invited.

MARTIN—On Thursday, September 5, at 11 a. m., JOHN S., husband of Rebecca J. Martin and father of Mrs. Frank L. Kelly. Funeral from the family residence, 319 Park avenue, New Castle, Pa., Saturday at 3 p. m., daylight saving time.

MORGAN—On Thursday, September 5, 1929, at 8:40 a. m., CATHERINE J. (nee Shoemaker), beloved wife of Andy Morgan, aged 58 years. Funeral from home of her daughter, Mrs. Joseph Brittian, 3453 Shadeland avenue, North Side, on Sunday, September 8, at 2:30 p. m. Friends are invited. Take cars Nos. 13, 14 or 15, transfer at Superior avenue. (Clarksburg, W. Va., and all Virginia papers please copy.)

M'NICHOLAS—On Thursday, September 5, 1929 at 3 p. m., ROSE, wife of Edward D. McNicholas, daughter of the late Patrick and Catherine Murray. Funeral from her late residence, 140 Robinson street, Oakland, on Monday, September 9, at 8:30 a. m. High mass of requiem at St. Agnes' Church at 9 a. m.

RIETHMILLER—Suddenly, on Saturday, September 7, 1929, ELIZABETH RIETHMILLER (nee Dietrich), wife of J. Philip Riethmiller, aged 58 years. Services at her late residence, 1038 Welfer street. Time announced later.

RYAN—On Thursday, September 5, at 1 a. m., ANNA RYAN (nee Dean), beloved wife of Patrick J. Ryan, mother of Mary, Michael and Catherine Ryan. Funeral from family home, 5260 Holmes street, on Monday, September 9, at 8:30 a. m. Solemn requiem high mass at St. Kieran's Church, at 9 a. m. Friends are invited. (Hornell (N. Y.) and Chicago (Ill.) papers please copy.)

SAMUELS—On Saturday morning, September 7, 1929, at 7 o'clock, GERSON ASSER, husband of Alida Houtceager Samuels. Services at his residence, 725 South Negley avenue, E. E., Monday afternoon at 3:30 o'clock. Interment private.

SCHOFIELD—JOSEPHINE, widow of William H. Schofield, aged 84 years. Funeral from home of N. N. Winter, 4730 Friendship avenue, on Monday, September 9, at 2 p. m. Friends and members of the Ladies of G. A. R. are invited.

STEED—On Thursday, September 6, 1929, at 11:45 a. m., ELIZABETH WILKINS STEED, wife of the late Rev. Frank Steed, in her 87th year. Funeral from the residence of George Hardy, 211 Noble avenue, Crafton, Pa., on Sunday at 2 p. m. Services at Church of Nativity, Division street, Crafton, Pa., at 2:30 p. m. Interment at St. Luke's Episcopal Cemetery, Woodville, Pa., at 3:30 p. m. Please omit flowers.

TAYLOR—On Thursday, September 5, 1929, at 6:55 p. m., ROBERT TAYLOR, husband of Lettie Taylor and father of Robert Taylor, Jean B. Stewart, of Oil City, and Mrs. Howard M. Wentley. Funeral services at his late residence, 2913 Zephyr avenue, Sheraden, on Sunday afternoon, September 8, at 3 o'clock. Interment private on Monday morning at 10 o'clock.

TYGARD—At Rogers Field, on Thursday, September 5, 1929, CHARLES S. TYGARD, son of Fred C. Tygard and the late Martha Jane Carey Tygard, in his 26th year, of 2819 Crosby avenue, Dormont. Services Sunday, September 8, at 2:30 p. m. Members of Monongahela Lodge No. 269, F. & A. M., 99th Div. Air Corps Reserve U. S. Army and friends are invited. Interment in South Side Cemetery.

WEAVER—On Friday, September 6, 1929, at 10 a. m., ANNA CHRISTINA WEAVER, sister of the late John Weaver, aged 75 years. Funeral services at the home of her sister-in-law, Mrs. Maude Weaver, 720 Walbridge street, West End, Pittsburgh, on Monday, September 9, at 2:30 p. m. Friends invited.

Notices 1-A

LODGE NOTICE.

The members of Monongahela Lodge No. 269, F. & A. M., will assemble in the hall, South Twelfth and Carson streets, Pittsburgh, Pa., on Sunday, September 8, 1929, at 1:30 p. m., for the purpose of attending the funeral of our late brother, Charles S. Tygard.

By Order of the W. M.
HARRY J. WEIMAR,
Secretary.

Funeral Directors 1-D

ADULT FUNERALS COMPLETE, AS LOW AS $135.
GRIME & BLAIR
FUNERAL DIRECTORS FISK 1892

FUNERAL FLOWERS
Order by
PHONE 3726 and 3727 ATLANTIC
AT ANY PRICE DESIRED
McClements
535 WOOD STREET

Aviation

PILOTS AND MECHANICS
Earn while training. Easy payment plan. Call or write, 908 Fulton Bldg.

AVIATION training in New York. Earn $20-$50 week as you learn. Apply 1-9 p. m. 612 First National Bank Bldg.

Pittsburgh Sun-Telegraph
Evening and Sunday Morning
PUBLICATION BUILDING, PITTSBURGH, PA.
DOWNTOWN OFFICE,
WANT AD CORNER, FIFTH AND MARKET.
Telephone Grant 5400
For Classified Ads Only.
All Other Departments Grant 6500.

Card of thanks, church announcements, deaths, memoriams, birth and marriage notices, 30 cents per line.

If replies to advertisements have to be mailed (outside of the city only) send 10c for postage.

Telephone or oral orders to discontinue or change "Till Forbid" advertisements should be confirmed by writing.

The Sun-Telegraph will not be responsible for more than one incorrect insertion of any advertisement ordered for more than one time.

Advertisers should ask for and retain receipts of payment of classified ads, as mistakes cannot be rectified without them.

The publisher reserves the right to reject any advertising deemed objectionable.

Lost and Found 2

BOSTON bull, male; gray, white; child's pet. Reward. Hiland 3534.

BROOCH, PLATINUM, BOW KNOT DESIGN, WITH A LOST DIAMOND IN CENTER AND AMETHYST; LOST BETWEEN MEYER JONASSON'S AND PARK BLDG., TUES. AFTERNOON. LIBERAL REWARD. LINDEN 2095.

DOG—Boston bull, Liberal reward if returned to Henry Stahl. Hazel 7327-J.

DRESS lost on 76 car, please call or return to Miss Cole, MO. 7373. Reward.

LOST—Near Mercer, suit case containing valuable kodak, clothes, shaving outfit. 221 Columbia ave., West View. Reward.

MINK neckpiece, believed lost at Y. W. C. A. Sentimental attachment. Reward $50. Write N188, Sun-Telegraph.

PIN—Fraternity, Sigma-Phi between Carnegie Museum and 212 N. Dithridge st. Reward. Schenley 9356.

PURSE—Black; lost near Harrisville, Pa., on Labor Day; containing wrist watch, earrings; reward. Wellington 1550-W.

PURSE—Red leather, lost on Hays-McKeesport blvd. Reward. Glassport 292.

RINGS (2)—Diamond, aquamarine; lost Sat., Frank & Seder's, 3rd fl. wash rm.; value gift; reward. Carnegie 334-R or 642.

RINGS—(2) lost in Enright Theater Mon. aft. 1926 class and diamond finger ring. Homestead 2248-R. Reward.

TRAVELING BAG FOUND—Middletown rd.; fell from auto. Walnut 0548-R.

WRIST watch, lady's, lost on train between Carnegie and Pgh. Initials E. M. R. on back; reward. Carnegie 1046-M.

FOUND ON STREET CARS.

WEDNESDAY, SEPTEMBER 4.
Money, route 86.
Purse, route 73.
Glasses, route 96.
THURSDAY, SEPTEMBER 5.
Purse, route 79.
Watch Band, route 87.
Broach, route 13.
Glasses, route 60.
Information concerning these articles may be had by calling Pittsburgh Railways Co., Lost Department, Grant 7450. Ask for extension 148.

Male Help Wanted 4

ASSISTANT PHARMACIST, STUDENT PREFERRED. HOMESTEAD 9478.

CHRISTMAS CARD SALESPEOPLE. FULL OR PART TIME.
THE PROCESS LINE
Of Personal and Business Christmas Cards is the line of least sales resistance as proved by unsurpassed public demand. Call in person or write for free sample book containing 1423 original designs. Commissions paid daily with monthly bonus. We deliver and collect. Office open evenings.
The Process Corporation,
718 Empire Bldg.

DO YOU WANT TO GO ON THE AIR? Man needed for broadcast stations. Short training. Low tuition. Room 701, 331 Fourth ave.

DRAFTSMEN
And also Assistant Chief Draftsman for rolling mill work in Pittsburgh; only experienced men need apply. Write H 188, Sun-Telegraph.

Male Help Wanted 4

DRAFTSMEN
Immediate opening for several first class designers, checkers and detailers on rolling mill machinery.
Mackintosh-Hemphill Company,
12th st., Pittsburgh, Pa.

DO YOU WANT TO WORK AND LEARN? See Radio Corp. of Penna. ad for men under schools and instruction column.

MEN—Fair education, for special work. Quick ret. Call or write 814 Bessemer bldg

SALESMEN
With car to handle a new mirror. You can make $20 easily daily. Call Saturday between 1 and 3. Ask for Mr. Ward. 6519 Frankstown ave.

TATTOOING neatly done, also removed. Prof. Sailor Jack, 8 Federal st., Pgh.

TRADE SCHOOL
Ambitious men wanted, earn $65 to $100 per week; automobile mechanics, automobile electricity, bricklaying, plastering, welding, interior decorating, fine or commercial arts radio; instructions absolutely practical and individual. Classes every day and Tuesday and Thursday evenings; catalog free; visitors welcome.
Pgh. Auto & Trade School,
405 Penn Ave. Dept. "T" Pittsburgh, Pa.

WANT reliable, single, colored man for gardener and outside work on country home near Pittsburgh. Phone Court 3640 for appointment.

WANTED—Experienced steel mill draftsman and checker. Apply Pittsburgh Steel Company, Monessen, Pa.

$150 TO $200 MONTHLY is the average earnings to start of our graduate radio students. Law tuition. Room 701, 331 Fourth ave.

Male Help Special 5

MONEY FOR YOU AT HOME—Men and women can earn $15 to $25 a week in spare time writing showcards. no canvassing or soliciting; we instruct you and supply you with work; write today. The Menhenitt Company, Limited, 129 Dominion Building, Toronto, Canada.

Female Help Wanted 6

EXPERIENCED white cook wanted; reference. Apply Mrs. Don Rose at 4646 Beaver rd., Sewickley. Phone 610.

EXPERIENCED WHITE GIRL FOR GENERAL HOUSEWORK. HAZEL 2278.

GIRL or woman, white, general housework. Dudt's, 2552 Brownsville rd., Carrick.

GIRL—White, 18-20, for general housework. 3351 Penn ave.

LADY as companion to young woman. Reference read. May 4991 bet. 1:30-4:30.

MOTHER'S HELPER, WHITE, OVER 16 YEARS. LEHIGH 8187-J.

WANTED—Experienced white waitress with references. Call Sewickley 1179.

WANTED—Good girls for diet kitchen work and dishwashing.

WOMEN—Fair education, for special work. Quick ret. call or write 814 Bessemer bldg

YOUNG girl to help with housework, care for children; references. Federal 0720.

Female Help Special 7

MONEY FOR YOU AT HOME—Girls and women can earn $15 and $25 a week in spare time writing showcards no canvassing or soliciting; we instruct you and supply you with work; write today. The Menhenitt Company, Limited 64 Dominion Bldg. Toronto, Canada.

Male & Female 8

MAKE $20 100, stamping names on keychecks; sample and instructions, 25c. P. Ketag, Ft. Worth, Tex.

Employment Wtd., Male 10

ACCOUNTANT for permanent or pt. time bookkeeping; reas. rates HA 4723-R.

CHAUFFEUR—Experienced, or garage work; good references. Hiland 1283-J.

ONE colored and one white man want priv. family work; ref. Hiland 8788.

YOUNG married white man, 5 years' experience, good reference, needs work badly, chauffeur or driver. Linden 6752.

Employm't Wtd., Female 11

COLORED COUPLE—First-class cook and houseman or butler; references; in or out of city. Schenley 3855.

COLORED GIRL wants day or week's work; references. Montrose 6710.

COOKING and downstairs work, reliable col. girl; best references. Hiland 2842-W.

DAY or week's work or bachelor apt. work, colored lady, references. Grant 4640-R.

DAY or week's work by reliable colored lady; references. Hiland 1606-W.

DAY or weeks work experienced colored lady; reference. Hiland 4417-R.

School & Instructions 16 School & Instructions 16

VISIT THE SCHOOL OF INDIVIDUALITY
Instruction based on the needs and ability of each student.
TWO MAJOR DEPARTMENTS:
(1) School of Business—Complete Business Training.
(2) College Preparatory Course for Adults.
GRADUATES ADMITTED TO COLLEGE WITHOUT EXAMINATIONS
Call, phone or write. Register Now for Day and Evening Classes.
NON-SECTARIAN FOUNDED
PITTSBURGH ACADEMY
CO-EDUCATIONAL 1852
531 WOOD STREET. ATLANTIC 6756
FULLY ACCREDITED By the Pa. State Dept. of Education.

The ART INSTITUTE of Pittsburgh
545-47 Sixth Ave., near Fifth Ave.
Willis Shook, Director
Painting, pen drawing, lettering, poster design, newspaper and magazine illustration thoroughly taught in 18 months; fashion illustration, interior decorating in 9 months.
Our graduates' success your guarantee. Day, Evening, Saturday Morning and Afternoon Classes. Home Study. Enroll now for Fall Term Sept. 9.
Send Catalog to—Name.....
Address.....

70TH YEAR.
New Classes Form Sept. 9th
CURRY COLLEGE,
Write or call for catalogue.
Penn and Stanwix st. Atlantic 3089

Duffs-Iron City College
America's Pioneer Business College.
90th Annual Term Begins September 3.
424 Duquesne Way, Pittsburgh.
AT. 4875-4876.

TENOR BANJO—Hawaiian Guitar. James's Bridge's Studio, 624 Penn ave. AT. 6193.

HAWAIIAN STEEL GUITAR IN 12 EASY LESSONS; GUARANTEED RESULTS. 518 SIXTH AVE.

THE SCHOOL of individuality. Business and academic education. Pgh. Academy, 531 Wood st., Atlantic 6756 and 6757.

Employm't Wtd., Female 11

EXPERIENCED laundress wants more laundry at home. Schenley 3562.

FAMILY WASHING neatly done; men's wash called for and delivered. Hi. 3804.

GEN. housework weekly; middle-aged col. lady; stay nights; reference. GR 0492-J.

HOUSECLEANING
Kitchens, $4.50; bathrooms, $2.50; wall paper cleaning, $2 room; men and women day workers; whitewashing, calsomining, floors, odd jobs. Imperial Employment. Atlantic 2787.

JUST OPENED Sanford's Employment Agency Let us help you select your future employes. Best service given. Grant 0736.

LAUNDRY or cleaning by day; colored lady; references. Grant 3380-J.

NEAT colored girl wants general housework; day or weekly. Ref. Montrose 5751.

NURSE—Practical, available for engagement. Lehigh 8856.

PART time work from 9:30 to 3 p. m.; col. girl; good references. Hiland 2842-W.

PART time work; no cooking or bachelors; young colored girl.

FOR RENT
East End Houses 40

POINT BREEZE DIST.

9-room brick house at 6834 McPherson Blvd. Living-room type; 2 bath rooms, hardwood floors, hot air furnace; convenient to schools and churches, as well as to Homewood railroad station and 3 street car lines. Rent reasonable. Montrose 3654.

NEW RENT LIST
Mailed on Request
LLYOD CO.
6012 CENTER AVE. HILAND 3916.

TRENTON AVE., nr. Penn ave., brick dwg., 6 rooms and bath. Rental $70. Will give special concession in rent. Ellis & Carr, Court 5678.

Rent—$65 Per Month
House, 6 rooms, attic, bath, gas, elec. light, etc. St. Marie St., nr. Collins Ave. Handy to Dilworth Public School. Immediate possession.
COMMONWEALTH REAL ESTATE CO., Commonwealth Bldg., Fourth Ave.

MONITOR ST., ONE BLOCK FROM
St. Philomena's Church
New beautiful 6-room house, modernly equipped, stucco plaster, garage, specious lawns, etc.; references. Montrose 9690 or Hazel 1727 Sundays or evenings.

ATLANTIC AVE. DIST.—6-room house, bath, electric, reception hall, $53; 5-room house, bath, electric, $40; 4-room houses, bath, electric, $36-$34; 3 rooms, bath, electric, $30. One month free. Lando, 5331 Fourth ave., Room 504. Court 4487.

FOR RENT—New modern, up-to-date 6-room house, all conveniences, at 1925 Flemington st., Sq. Hill. Inquire 1039 Mirror st., or call Ha. 2411 or Fl. 0520.

615 AIKEN AVE.—Near Ellsworth ave. 9-room brick, reception hall, good condition, $90. Wm. King, Mont. 6340.

DUFFIELD ST. 1712—6 rooms, tile bath, all modern conveniences, $65 month. Hiland 1062 or Franklin 0671.

4-ROOM house for colored, gas, electric, water, $25. 7 Torrence st. Hiland 2073-R.

TIOGA ST., 7306—5 rms., brick, bath, ldry., lrg. yd., porch, cheap. Fr. 10323.

WILKINSBURG—10-room house, suitable for roomers; garage. Penhurst 6758-J.

North Side Houses 41

SUPERIOR AVE., 5-room houses, bath, electric, $40-$42.50-$45; Charles st., 6-room house, bath, electric, $30; Perrysville ave., 6-room duplex, all modern conveniences, $55. One month free, 331 Fourth ave., Room 504. Court 4487.

MARSHALL FIELD PLAN—New 5-room tile bath, shower, h. w. heat system; G. E. refrigerator, range, hwd. floors; newly decorated; garage. Sept. rent free. Fairfax 8410.

ROSS STOP, Harmony Line, 6 rooms, bath and reception hall, $60; equipped for 2 families. Cedar 5455.

MARVISTA ST., 1321—5 rooms, bath, gas, electric, furnace, $40. Cedar 4952-J.

Furn. Apts. & Houses 45

SQUIRREL HILL—WILL SHARE MODERN SIX-ROOM HOME WITH EMPLOYED COUPLE; BEAUTIFUL LOCATION; GARAGE IF DESIRED; REASONABLE RENT. HAZEL 1089-J.

SQ. HILL—2-room apt. private bath, entrance, furn., heat, instantaneous heater. 5543 Fair Oaks, $40. Schen. 1537.

HOWE ST., 5425—4 rooms, bath, also bachelor apt., garage; separate entrance. Schenley 2629.

ARCH ST., 711—3 connecting rms., nicely furnished, all conv. Call Fairfax 0702.

WESTERN AVE., 843—3-rm. apt., pantry pri. home, gas, light, $45. Fairfax 8394.

DORMONT—5-room furnished apt., sun porch; 1 block from car. Lehigh 6614-R.

BEN AVON, 3 rms., 2d floor; adults only, private bath; reas. Linden 1238-J.

Store Rooms 46

STOREROOM for rent, for information call Lehigh 6529.

Business Properties 47

DOWNTOWN LOCATION NOW AVAILABLE
New corner storeroom and basement, suitable for wholesale or retail business or restaurant. Entrances on two streets, 422 Third ave., corner Cherry way, across from postoffice; rent reasonable; lease to suit tenant.
ALSO
Two (2) storerooms with plate glass, modern fronts; size 21x15 each; on Cherry way. See owner at 701 Peoples Bank Bldg. or phone Court 2488.

MARKET St., second floor, 65x20, elevator, good location, reas. Court 3544.

Mfg. Sites & Plants 48

MANUFACTURING SPACE
Convenient Down Town.
15,000 sq. ft. office and light manufacturing space; complete with metal and glass partitions. Moderate rentals. Hiland 6806.

Offices & Desk Room 50

TO LET—Office or desk room, centrally located; telephone call taken care of. 331 4th Ave. Room 514.

CHOICE, cheerful offices, complete service; moderate rental. Atlantic 4800.

Wanted, To Rent 56

5 ROOMS, modern, all convenience, 10 min. from city. Write L188, Sun-Telegraph.

FOR SALE
City & Suburban Houses 60

NEW $10,000 English type modern home for $7,100; all brick, 6 rooms, tile bath, coal cellar, rigid roof, paved street, near city; small down payment; $60 monthly. Phone Owner, Carrick 2877.

HOMEWOOD—2-story frame house, lot 25x107, 6923 Susquehanna st.; must be sold to settle an estate. Potter Title & Trust Co. Court 4520.

ROSS STOP, Harmony Line, 6 rooms, bath, reception hall and attic; lot 95x120, $7,500. Cedar 5455.

ASPINWALL HOME.
10-room brick, includes extra corner lot; garage. Owner, Sterling 1902.

RENT or sell 6-rm. house; gas, elec., water; $3,000, or $20 mon. Walnut 3461-J.

East End Houses 61

BEECHWOOD BLVD., 2303—63-ft. frontage; desirable living room type home; four bedrms and two baths, 2nd floor; two large bedrooms and one bath 3rd floor, Two-car garage. Call owner Hazel 2093-J.

FOR SALE—New modern, up-to-date 6-room house, all conveniences, at 1025 Flemington st., Sq. Hill. Inq. 1039 Mirror st., or call Ha. 2411 or Fl. 0520.

HIGHLAND SECTION $11,000
6-room brick dwelling, hot water heat, reception hall, garage, 3 years old. Montrose 1909.

HOMEWOOD DIST.—8-room brick, all conveniences; corner lot, paved street, $7,800. Owner, Hiland 4061-W.

SQ. HILL—Waldon st., 6324. Modern up-to-date 6-rm. house, all conveniences, hot water heat. Hazel 4632-R.

GETTYSBURG ST., 518—6 rooms, bath, brick, modern, bargain. Hazel 4260-R.

E. E., Pierce st., $6,000—6-room brick; bath; modern conv. Mayflower 0381.

SHADYSIDE duplex, modern, 6 rms., sun parlor; bargain. Mayflower 1564.

Dormont, Mt. Lebanon 63

Transferred to New York
Will sacrifice my 10-room brick home, or Espy avenue, Dormont. The very best location in the borough. Surrounded by magnificent homes, 50 ft. lot, hot water heat, double garage, cement driveway, one square to car line. For appointment phone Lehigh 0308-J.

MT. LEBANON. Martin av., $10,000, mdn. home, 6 rms., bath Mayflower 0381.

DORMONT—6-room brick, tile bath, shower, h.w. heat, h.w. firs.; reas. LE 3890-M.

Beechview, Brookline 64

BROOKLINE—$9,000.
New 6-room brick home, tile bath, shower, h. w. floors, built-in features, cement porch, furnace, etc.; paved street and alley; 2 min. to cars; handy to Resurrection Church; strictly a bargain as owner is out of city and is selling at cost; easy terms.
BERDELLA H. BAULT, LEHIGH 7454.

NEW brick dwellings of 6 rooms and bath at 1445 Brookline blvd., Brookline; $11,500; small down payment, balance like rent. Hazel 5002.
C. W. EIGHMY, BUILDER.

Carrick, Overbrook 65

CARRICK—New modern 5-room home, all brick, h. w. floors; price reasonable; only $500 down, balance easy payments. Call Carrick 2830.

CARRICK—$6,900; $900 down, 6 rms. A. Koett, 1916 Brownsville rd. Carrick 2892.

OVERBROOK, new 6 rms., modern conv. $7,000. 3008 Home Ave. Car 37.

Crafton, Ingram 67

INGRAM—6-room buff brick, finished attic, furn. elec., paved st., $5,500. Wa. 0857.

Loans Up To $300 82

LOANS

You Can Borrow from Us On Your Note at Lawful Interest

NO FEES ..... NO DEDUCTIONS .... NO BONUS

Persons owning furniture, real estate or having salaried positions accommodated. 24-hour service. Repayment arranged to suit borrower's requirements. A quick, dignified and confidential way to obtain immediate financial assistance. Our methods cheerfully explained. If you cannot call in person write or telephone and our representative will see you.

"OUR BUSINESS MAKES FRIENDS"

Interstate Collateral Loan Co.
200 ARROTT BLDG., Cor. Fourth & Wood Sts., TELEPHONE COURT 3256

Lots For Sale 71

OWNER MUST SACRIFICE
Level lot, 50x120, on paved street in Mt. Lebanon; cost me $1,900; need the money—will take $1,400 for it; terms $200 cash, balance $20 per month. Write owner, A-197, Sun-Telegraph.

YOU WANT A BARGAIN?
HERE IT IS: LOT 50x120.
In Mt. Lebanon in a beautiful location, surrounded by good homes; only $690; terms $60 down, balance $15 per month. Call owner, Lehigh 8300.

57x120—ONLY $675
In Mt. Lebanon, near school, stores, surrounded by good homes, will make terms $50 down, balance $15 per month. Call owner, Lehigh 8309.

MT. LEBANON LOT, $1,700
This fine lot, 50x130, one square from school. Restricted plan; all improvements included in this price. Terms. Write K-202, Sun-Telegraph.

MUST SACRIFICE
My Mt. Lebanon lot 50x120, on paved st. Wonderful location, price only $1,400. Terms $100 down, balance $20 per month. Call owner, Lehigh 8301.

CARRICK LOT BARGAIN
Big corner lot paved street; only $700; terms $50 down, balance $15 per month. Write owner, W-196, Sun-Telegraph.

DESIRABLE building lots for sale at Level Green, near Trafford, at reasonable prices; gas, electric and telephone available. A. S. Painter, Trafford, Pa. Phone Trafford 903 R-14.

WRITE for development 150 lots near new steel mills on improved road; owner will sacrifice for quick sale. Write L 224, Sun Telegraph.

MENTION THE SUN-TELEGRAPH WHEN ANSWERING ADVERTISEMENTS.

Sale Farms—Acreage 72

121 acres, fine farm with house near Fgh. Price cheap. For details, write H. L. Browning, 326 Fourth Ave. Court 1790.

Oil & Gas Production 78

OIL

I HAVE 900 acres of oil leases in proven territory, Church Run Belt, production at the North and South, will sell cheap, undeveloped. Geo. Eldred, 114 E. Central ave., Titusville, Pa.

Coal & Timber Lands 79

141 ACRES coal on P. R. R., one mile south Herminie, $25,000. Penhurst 3716.

Wanted, Real Estate 80

WILL BUY
500 TO 700 acres of land. Must not be too far from Pittsburgh; fairly level, and on good roads. Give exact location and price.
P. O. BOX 5082, East Liberty.

Mortgage Loans 81

Second Mortgages—$300 to $25,000
Monthly payments on $300 is $13; on $500, monthly payment is $14; on $1000, monthly payment is $29, payment includes the principal, interest, etc.; pay taxes, repairs or debts with loan, repayable on easy budget plan 1 to 5 year term.
BANKERS MORTGAGE CORP
230 Fifth Ave Suite 700 ATlantic 6160

SECOND MORTGAGES.
STRAIGHT OR MONTHLY PAYMENT; PRIVATE FUNDS; LIBERAL APPRAISALS; QUICK ANSWER. HAZEL 6013.

WANTED—Good first and second mortgages. Call Churchill 4065. Quick action.

NO expense if loan not granted; bring deed. J. H. Aronson Co., 450 4th ave. CO. 2582.

PRIVATE funds, 1st and 2nd mortgages. F. J. Shermer, 1403 Park Bldg. AT 1365.

Miscellaneous 85

(3) MARSHALL Middle-By heavy duty ovens, 12x14. Price $50 each. Phone Wohlfarth Bros. Inc. or Homestead 0706.

BOTTLES—Buy and sell new and used Pgh. Bottle Co., 6011 Broad st., E. E. Hiland 7057.

SAVE 50% on paints, shingles. Penn Jobbing, 1413 Penn ave. Atlantic 9068.

BOWLING ALLEYS—1435 Potomac ave., Dormont, Pa. Atlantic 2757.

Household Goods 86

NEW FURNITURE FOR YOUR OLD. OLBUM FURNITURE CO.
113 FEDERAL ST., N. S. FAIRFAX 2459.

PREMIER DUPLEX CLEANER.
Excellent condition, $18.90. Mr. Hayden, Hemlock 2751-W.

LEATHER living room set and dining room set, almost new; very reasonable; must sell quickly. Grant 1833-R.

GAIN-A-DAY WASHER—Renewed and guaranteed. A real bargain at $48.00. 940 PENN AVE.

PLAYER piano, used very little; looks like new; will consider small truck or Ford car as payment. Fairfax 6676.

DINING, bedroom, porch, suites, Vooder shade, mangle, Hoover, rugs, paintings. 4342 Center ave.

ELECTRIC washer, $15. Fada radio, best on market, installed free. Lehigh 3516-J.

ONE WALNUT bedroom suite and kitchen outfit. Call Mo. 7751 between 9 and 5.

DA-BED, 3-pc. living rm. suite, $25; 324 Kaercher st., Greenfield. Hazel 6058-R.

3 ROOMS of furniture, A-1 condition, with linens, $125. Hiland 8189-J.

BARGAINS in new and rebuilt washers. 209 Market st. Court 2763.

DINING rm. suite; 8 pieces, $45. Lehigh, 8529-J.

Musical Instruments 87

REED organ, small 2 manual, pedals; $200. Penhurst 8508-J or Montrose 9366.

Radio & Equipment 88

SEE Groth first and save dollars. All models electric radios sold, repaired. Sets and parts sold for less.
GROTTH RADIO STORE,
11 Federal St., N. S. Fairfax 5042.

Wearing Apparel 90

SAMPLES I GUARANTEE YOUR MONEY BACK IF YOU CAN DUPLICATE MY LOW PRICES.
DRESSES VALUES UP TO $39 ..... $10
CLOTH COATS VALUES UP TO $75 ..... $25
FUR COATS BARGAINS AS LOW AS $50
CALL AT MY HOME.
Mrs. Lauter, 3337 Forbes St.
Opp. Magee Hospital. Mayflower 8310.

MUSKRAT COAT—Fox trimmed seal coat, size 44. Lafayette 3440-R.

MENTION THE SUN-TELEGRAPH WHEN ANSWERING ADVERTISEMENTS.

Loans Up To $300 82

Do You Need Money?
GET IT FROM US
At 2½% Per Month

ASK ABOUT OUR BONUS PLAN.
IT MAKES OUR RATE
THE LOWEST IN PITTSBURGH.

Family loans. Absolute privacy. Prompt and courteous service. Up to $300. No extra charges.
OWNED AND OPERATED BY PITTSBURGH PEOPLE.
ECONOMY FINANCE CORPORATION,
208 CLARK BLDG., 2nd FLOOR 7th & LIBERTY. ATLANTIC 0546-7

MONEY FOR VACATIONS
We have aided many persons by loaning them money. If you feel a change would do you good, but lack the necessary cash, see us. We can make you a personal loan repayable in small, easy payments that are never a hardship to meet.
Empire Finance Co.,
602 Park Bldg.
Corner 5th & Smithfield st. AT. 8578.

MONEY TO LOAN
HOUSEHOLD FINANCE CORPORATION, 505 ARROTT BLDG. COURT 2890.

Loans on Jewelry 83

LOANS AS LOW AS 1%
ON DIAMONDS
WATCHES, JEWELRY, STOCKS AND BONDS.
We also loan at low rates on SILVERWARE, CAMERAS, GUNS, FURS, TRANSIT, MUSICAL INSTRUMENTS.
Old Gold, Silver and Platinum Bought.
GALLINGER'S Licensed Brokers. 929 Liberty Ave. ATLANTIC 5207. ESTABLISHED 1894.

YOU CAN GET MONEY AT A NEW LOW RATE
DIAMONDS, WATCHES, JEWELRY
LISTED STOCKS AND BONDS
Absolute Privacy. No Store Connected. Monthly Payments. Unlimited Renewals.
ECONOMY FINANCE CORPORATION,
208 CLARK BLDG., 2ND FLOOR 7TH & LIBERTY—ATLANTIC 0546-7.

LOW RATE LOANS
On Diamonds and Stocks
OLD RELIABLE COMPANY
Real Loan Office. No Pawn Shop.
Interstate Collateral Loan Co.,
200 ARROTT BLDG.
Cor. Fourth Ave. and Wood St.

Loans on Automobiles 84

Need Money ON YOUR AUTOMOBILE?
ANY AMOUNT UP TO $1,000. UP TO 12 MONTHS TO REPAY. Use your title to obtain funds for any purpose. YOU CONTINUE TO USE THE CAR. Small unpaid balances paid off or refinanced. INTEREST 6%. Low cost—prompt service. Call or write.
Pgh. Finance Corp.
504 American Bank Bldg. AT. 6025. Grant St. at Sixth Ave.

NEED MONEY? Get loan on your automobile. We can refinance any small unpaid balance. You continue to use car.
Auto L. T. Guarantee Co., Atlantic 2760. 302 Keenan bldg., 643 Liberty av., Pgh., Pa.

Office & Store Equipm't 89

Restaurant Fixtures.
FULLY EQUIPPED; NEW; WILL SUIT LUNCH ROOM OR BARBECUE. 1400 DAVIS AVE., NORTH SIDE. LINDEN 4675.

OFFICE FURNITURE OF ALL DESCRIPTIONS AT BARGAIN. GOLDEN'S, 1520 5th Ave.

Wanted, Automobiles 97

WILL BUY your automobile and pay cash. Morrowfield Auto Co., 2621 Murray ave.

MUST sacrifice Frigidaire showcases, etc. All A-1. Hemlock 9121.

Automobiles For Sale 94

BUICK 1927 Touring. This car is in first-class mechanical condition and offers thousands of miles of reliable transportation; splendid two-tone duco finish; we will guarantee this car; $280 down, balance monthly. Penn Buick Co., 5944-46 Baum blvd. Hiland 2880. Open evenings.

BUICK 1928 Coupe, 5-pass. Here's a car whose riding qualities and ease of handling cannot be duplicated under $2,000; its appearance and interior are like new, an exceptional car at a remarkable low price; $900. Terms. Penn Buick Co., 5944-46 Baum blvd. Hiland 2880.

BUICKS. We have several 1926 and 1927 4-door sedans, Master and Standards. Priced right. It will pay you to look these over. Penn Buick Co., 5944-46 Baum blvd. Hiland 2880. Open evenings.

BUICK 1928 Roadster, beautiful green finish, good tires, a sport car that will give you satisfaction both in operation and performance. $700, terms. Penn Buick Co., 5944-46 Baum blvd. Hiland 2880.

BUICK 1925 5-passenger Sedan. This car is in first-class mechanical condition; good tires, finished like new; $150 down, balance easy. Penn Buick, Inc., 5944-46 Baum blvd. Hiland 2880. Open evenings.

BUICK 1927 Sedan, 5-pass., 4-door; absolutely in A-1 condition. Car is as good as the day it left the factory. Investigate this bargain. Penn Buick Co., 5944-46 Baum blvd. Hiland 2880.

CADILLAC 5-pass. Victoria coupe, gone 23,000 miles; first-class condition; $600. Arderson's Garage, 26 Larimer avenue, East End.

CADILLAC Sedan, V 61 model, A-1 mechanically; only $300. Lehigh 4488.

$156 DOWN—$29 FOR 12 MONTHS.
Chevrolet 1928 4-door Sedan, beautiful in appearance, tires like new; car driven 11,000 miles only by original owner and traded to us on three Fords. Chevy buyers can be well enthused over such a car as this.
PETERMAN BROTHERS, INC., Homestead 3300.

7—1928 Chevrolet Coaches,
Ranging in price from $425 to $450; real bargains. 1215 Braddock ave. Brandywine 0400.

CHEVROLET Coach, 1926, perfect condition; bargain. Churchill 8958-W.

1928 CHEVROLET Imperial Landau Sedan, red and black; good as new; 8,000 miles; $370. Hiland 2265-M.

CHRYSLER 1928 Coupe, model 62, fine condition, good tires, rumble seat to accommodate 2 extra passengers. Price $750. Terms. Penn Buick Co., 5944-46 Baum blvd. Hiland 2880.

CHRYSLER 70 roadster with rumble seat; snappy looking sport job; peppy motor; real bargain at $400. Terms.
LAVEST AUTO CO.
104 Bridge St., Etna. Sterling 2686.

CHRYSLER Sedan, $400; A-1 condition. 1425 W. Liberty ave. Lehigh 8125-J.

Automobiles For Sale 94

DODGE sedan, 1927 model, paint, tires and upholstery are A-1; mechanically perfect; real bargain. See today.
LAVEST AUTO CO.,
104 Bridge St., Etna. Sterling 2686.

DODGE 1924 model Coupe, tires good; a car of this famous line, $125; terms.
PETERMAN FORD AGENCY,
Homestead 3301.

DODGE Coupe, like new, motor overhauled; A-1 shape, $250. Penhurst 0758-J.

ESSEX coach, 1927 model; this car is in A-1 mechanical condition; looks like new in all respects; tires very good; going at $195, cash or terms. Hudson Garage, 338 Chestnut st., Sewickley. Phone Sewickley 1275.

ESSEX Coach, 1926; very good condition. For quick sale $160. Lehigh 4488.

FORD 1926 model Coupe with brand new tires, quiet motor, good body, worth far more than our price at $140; terms.
PETERMAN FORD AGENCY,
Homestead 3300.

FORDS
50 to select from; all models for all purposes; trucks and pleasure cars.
5996 PENN AVE. MONTROSE 9401.

FORD Roadster, 1926, good running condition, reasonable. Linden 1799-W.

1927 FORD Coupe, good condition. For information call Hazel 1257-J.

GRAHAM-PAIGE, 1929, 5-pass., 4-door sedan; looks like new; good tires, 4-speed transmission; real bargain at $317 down, balance 12 months. Penn Buick, Inc., 5944-46 Baum blvd. Hiland 2880.

HUDSON brougham, early 1928 model; this car looks and runs like new; paint and upholstery are fine; six practically new tires; priced at $695, cash or terms. Hudson Garage, 338 Chestnut st., Sewickley. Phone Sewickley 1275.

HUDSON 1929 Coach, new tires, low mileage, fine appearance and performance. Can't be told from new; new car value at a low used car price; $875. Terms. Penn Buick Co., 5944-46 Baum blvd. Hiland 2880.

HUDSON coach, late 1925 model; tires, paint and upholstery are fine; motor is absolutely in A-1 condition; bargain at $195; cash and terms. Hudson Garage, 338 Chestnut st., Sewickley. Phone Sewickley 1275.

HUDSON Brougham, 1927 model, equipped with Lee tires; A-1 condition; sacrificing at $300. Terms. Lehigh 4488.

HUPMOBILE 1925 Sedan, popular, well-built motor, car that is a real bargain for some one. Come see it. Our special price for today, $175. Penn Buick Co., 5944-46 Baum blvd. Hiland 2880.

LOCOMOBILE 1925 Sedan, junior 8 model. This car has been repainted, motor thoroughly overhauled, upholstery cleaned, new tires. A $2,000 automobile for $350. Penn Buick Co., 5944-46 Baum blvd. Hiland 2880.

MAXWELL Coupe; A-1 condition; sacrifice for $100. Lehigh 4488.

NASH 1928 Coupe, 3-passenger, finished like new, mechanically perfect, ideal family car; very reasonable for cash. Penn Buick Co., Inc., 5944-46 Baum blvd. Hiland 2880.

NASH 1928 sedan, a real buy; A1 mechanical condition. Suburban Motors, 717 Brownsville rd.

1929 PACKARD
STANDARD 8 SEDAN
This car has De Luxe equipment and has only been driven 8,000 miles. Price $1,750 for quick sale.
Used Car Sales and Service
5472 Penn Ave., E. E.
Montrose 6504. Open Evenings.

PACKARD 1927 Sedan, 5-pass.; we have rebuilt this motor; finish, tires, upholstery of this car are very good; $1,200; buy this on easy terms. Penn Buick Co., Inc., 5944-46 Baum blvd. Hiland 2880. Open evenings.

STUDEBAKER 1926 sedan, very good con., $560. 915 Brookline blvd. Lehigh 6138.

WILLYS-KNIGHT coupe, 1926; good tires, good condition. Call Linden 6489-R.

SEE US FIRST
25 to 50% Cut on All Used Cars.
100 cars must be sold. '26s and '28s. Coupes, sedans, roadsters. All cars guaranteed bargains. 3131 Forbes st. Mayflower 2430. Lot at 3104 to 3131 Forbes st.

TAKE IT TO BENNETT'S
AUTO WRECKERS

Your old cars and trucks, highest prices paid regardless of year, model or make. SEE US FIRST.
For lowest prices on parts for any make of car or truck, complete selection. A FULL LINE OF PARTS FOR ALL MAKES OF CARS AND TRUCKS.
BENNETT BROTHERS
GRANT AND WATER STS.
Phone Court 0353-3252.
MAIL ORDERS—24-HOUR SERVICE.
PLANT NO. 2.
5100-5220 Center Ave. Montrose 0911.
PLANT NO. 3.
1617-1701 West Carson St. Court 2294.

"TODAY SPECIALS"
(30-Day Guarantee.)
1928 Durant 65 Coach
1928 Jordan 6-Cylinder Sedan
1928 Durant 55 Coach
1927 Star 4-cylinder Coach
1928 Pontiac Sedan
1928 Durant 65 Coupe
TERMS.
EVANS MOTORS, INC.,
5710 Penn Ave. Montrose 6595.
Always Open.

GOOD USED CARS for $50 to $200, open and closed models of standard make automobiles. Penn Buick Co., 5944-46 Baum blvd. Hiland 2880.

Trucks & Tractors 95

USED TRUCKS
½-Ton to 2-Ton.
FRANK D. SAUPP, Inc.,
5920 Penn Ave Pittsburgh Pa.

MACK truck in good condition; bargain at $350, terms.
LAVEST AUTO CO.
104 Bridge St., Etna. Sterling 2686.

FORDS
Half and one-ton trucks for all purposes; 50 to select from; $50 and up.
4612 FORBES ST. SCHENLEY 0504.

TRUCKS.
25 to select from, Fords, Chev. and Dodge, $50 up. All sizes. For all purposes. Terms and trade. 4612 Forbes st.

Wanted, Automobiles 97

WILL BUY your automobile and pay cash. Morrowfield Auto Co., 2621 Murray ave.

Motorcycles & Bicycles 98

INDIAN Scout 45, 1928 A-1 condition, $125 cash or $150 terms. Federal 2655-R

1926 HARLEY DAVIDSON, Real bargain at $95; must sell. Fairfax 8452.

Garages For Sale 99

Metal, Wood, Concrete

DIAMOND P GARAGES
No Cash Necessary
The Diamond Hdw. Mfg. Co
224 FOURTH AVE.
Phone Court 4796. Eve., Church 1469-R

IDEAL BUILT
METAL WOOL OR CONCRETE AS LOW AS $150
Good Investment. New Payment Plan
Noble & Henderson, McKees Rocks, Pa.
FED. 1030. SUN & EVES., FED. 0890

Metal Garages. Direct to You. Sterling 2273.
BEYER MFG. CO.,
Sycamore St., Etna, Pa.

WILL build concrete block garages, single, $395; double, $650; cement or brick. Nelson, Grant Bld. Grant 0850. Eves-Sun. HA 4641.

Dogs, Cats, Etc. 100

TOY Fox Terriers, thoroughbred; bargains. 3806 Broad st. Hiland 4375-R.

VETERINARY office, Dr. L. D. Barrett, 711 James st. Fairfax 3033.

BOSTON bull terriers, pedigreed, real beauties; 420 S. Graham st.

Legal Notices 107

SIDNEY GOTTLIEB, Attorney-at-Law, Frick Annex, Pittsburgh, Pa.
In the Court of Common Pleas of Allegheny County, Pennsylvania, ss: No. 1334, July Term, 1929, Catherine E. Russ vs. I. Grant Russ. In divorce a vinculo matrimonii: To I. Grant Russ, respondent: The subpena and alias subpena in the above case having been returned non est inventus, you are hereby notified and required to appear in said Court on the first Monday of October, A. D., 1929, to answer the petition and libel filed in said case.
ROBERT H. BRAUN, Sheriff.

FRANK E. DELP, Attorney-at-Law, 1737 Oliver Bldg., Pittsburgh, Pa.
In the Court of Common Pleas of Allegheny County, Pennsylvania, No. 732 April Term, 1926. In re appointment of Guardian for Alice L. Taylor, a weak-minded person. Notice is hereby given that the second and final account of Mrs. George Vetter, Guardian appointed by the above court at the number and term aforesaid was filed in said court on August 28th, 1929, and that unless exceptions are filed thereto, on or before September 25th, 1929, the account may be confirmed and $742.56, a balance for distribution may be ordered distributed to those entitled to said funds.
MRS. GEORGE VETTER, Guardian.

THORP, BOSTWICK, STEWART & REED, Attorneys-at-Law,
2812 Grant Building, Pittsburgh, Pa.
In the Court of Common Pleas of Allegheny County, Pennsylvania, ss: No. 1569, July Term, 1929, Wilhelmina Welsh vs. Paul B. Welsh. In divorce a vinculo matrimonii: To Paul B. Welsh, respondent: The subpena and alias subpena in the above case having been returned non est inventus, you are hereby notified and required to appear in said Court on the first Monday of October, A. D., 1929, to answer the petition and libel filed in said case.
ROBERT H. BRAUN, Sheriff.

J. A. VIROSTEK,
Attorney-at-Law,
American State Bank Bldg.,
Pittsburgh, Pa.
NOTICE OF LOST CERTIFICATE.
Notice is hereby given that the certificate of the American State Bank of Pittsburgh, Pa., now the American State Bank & Trust Co., No. 123 for five shares dated August 26, 1922, issued to John F. Perko, has been lost or destroyed. Any person having the above certificate will please return the same to the undersigned, and all persons are hereby warned not to purchase or negotiate the said certificate.
JOHN F. PERKO.

E. W. ARTHUR & HARRY EASTON, Attorneys-at-Law,
325 Frick Bldg., Pittsburgh, Pa.
In the Court of Common Pleas of Allegheny County, Pennsylvania, ss: No. 2877 January Term, 1929. Grace M. Temple vs. Jesse S. Temple. In divorce a vinculo matrimonii: To Jesse S. Temple, respondent: Take notice that above case is at issue and will be tried by said court at the City-County Building, Pittsburgh, Pa., when called in its turn, or as soon thereafter as suits the convenience of the court.
E. W. ARTHUR & HARRY EASTON, Attorneys for Libellant.

BENJAMIN H. PETTES, Attorney-at-Law, 422 Frick Bldg., Pittsburgh, Pa.
In the Court of Common Pleas of Allegheny County, Pennsylvania, ss: No. 272 July Term, 1927. Mabel Kilhefner vs. Ralph Kilhefner, in divorce a vinculo matrimonii: To Ralph Kilhefner, respondent: Take notice that above case is at issue and will be tried by said court at the City-County Building, Pittsburgh, Pa., when called in its turn, or as soon thereafter as suits the convenience of the court.
BENJAMIN H. PETTES,
Attorney for Libellant.

ELERY MAHAFFEY, Attorney-at-Law, 508 Grant street, Pittsburgh, Pa.
In the Court of Common Pleas of Allegheny County, Pennsylvania, ss: No. 3429, October Terms, 1927. Leonard D'Ooge vs. Josephine D'Ooge. A divorce a vinculo matrimonii: To Josephine D'Ooge, respondent: Take notice that above case is at issue and will be tried by said court at the City-County Building, Pittsburgh, Pa., when called in its turn or as soon thereafter as suits the convenience of the court.
ELERY MAHAFFEY,
Attorney for Libellant.

SION B. SMITH Attorney-at-Law,
2216 Oliver Building.
Notice that letters testamentary on the estate of William W. Hulton, deceased, late of Bellevue, Allegheny County, have been granted to the undersigned, to whom all persons indebted to said estate are to make payment, those having claims will make them known to
KATHERINE E. HULTON,
Administratrix.
146 Ridge Ave., Bellevue, Pa.

JARVIS & GRAHAM, Attorneys-at-Law, 1007 Peoples Bank Bldg., Pittsburgh, Pa.
Notice that letters of administration on the estate of Richard S. Walsh, deceased, late of Borough of Crafton, Allegheny County, have been granted to the undersigned, to whom all persons indebted to said estate are to make payment, those having claims will make them known to
OSCAR L. WEBER, Administrator.
427 Fourth Ave., Pittsburgh, Pa.

G. DIXON SHRUM, Attorney-at-Law, 1508 Law & Finance Bldg.
Notice that letters of administration on the estate of George F. Dugos, deceased, late of Pittsburgh, Allegheny County, have been granted to the undersigned, to whom all persons indebted to said estate are to make payment, those having claims will make them known to
BARBARA S. DUGOS, Administratrix.
440 Railroad st., Latrobe, Pa.

JOHN E. WINNER, Attorney-at-Law, 1809 Union Trust Bldg.
Notice that letters of administration, C. T. A., on the estate of George F. Heckel, deceased, late of Bellevue, Allegheny County, have been granted to the undersigned, to whom all persons indebted to said estate are to make payment, those having claims will make them known to
JULIA A. HECKEL, Administratrix, C. T. A.
431 Dawson Ave., Bellevue, Pa.

JOHN H. LAUER, Attorney-at-Law, 601-605 State Theater Bldg., Pittsburgh, Pa.
Notice that letters testamentary on the estate of William Klueber, deceased, late of Pittsburgh, Allegheny County, have been granted to the undersigned, to whom all persons indebted to said estate are to make payment, those having claims will make them known to
ALOYSIUS KLUEBER, Executor.
1328 Diana st., Pittsburgh, Pa.

W. T. TREDWAY, Attorney-at-Law, 1112 Park Bldg., Pittsburgh, Pa.
Notice that letters of administration on the estate of John Wilson Hood, deceased, late of Finley Township, Allegheny County, have been granted to the undersigned, to whom all persons indebted to said estate are to make payment, those having claims will make them known to
ELMER J. McCULLOUGH, Administrator.
Bellevue, Pa.

P. J. CLYDE RANDALL, Attorney-at-Law.
806 Wylie ave., Pittsburgh, Pa.
Notice that letters of administration on the estate of Robert Williams, deceased, of Pittsburgh Allegheny County, have been granted to the undersigned, to whom all persons indebted to said estate are to make payment, those having claims will make them known to
RHODA WILLIAMS, Administratrix.
138 Sprague St., Pittsburgh, Pa.

JOHN B. NICKLAS, JR.,
Attorney-at-Law,
1426-30 Park Bldg., Pittsburgh, Pa.
Notice that letters testamentary on the estate of Louis Marchetto, deceased, late of Millvale, Allegheny County, have been granted to the undersigned, to whom all persons indebted to said estate are to make payment, those having claims will make them known to
BEATRICE MARCHETTO, Executrix.
16 Johnston St., Millvale, Pa.

ROY ROSE, Attorney-at-Law,
Commonwealth Bldg., Pittsburgh, Pa.
Notice that letters of administration, c. t. a., on the estate of Joseph Bosick, deceased, late of Stanislaus Allegheny County, have been granted to the undersigned, to whom all persons indebted to said estate are to make payment, those having claims will make them known to
OAKLAND SAVINGS & TRUST CO.,
Forbes and Meyran, Pittsburgh, Pa.

JOHN A. VIROSTEK, Attorney-at-Law, American State Bank Bldg., Pittsburgh, Pa.
Notice that letters of administration on the estate of Stanislaw Taciuch, deceased, late of Pittsburgh, Allegheny County, have been granted to the undersigned, to whom all persons indebted to said estate are to make payment, those having claims will make them known to
THE AMERICAN STATE BANK & TRUST CO., Administrator.
600 Grant st., Pittsburgh, Pa.

THOS. G. SESSA, Attorney-at-Law, 801 Webster ave., Pittsburgh, Pa.
Notice that letters testamentary on the estate of Gaetano Aiello, deceased, late of Pittsburgh, Allegheny County, have been granted to the undersigned, to whom all persons indebted to said estate are to make payment, those having claims will make them known to
ALFONSO AIELLO, Executor.
909 Wylie ave., Pittsburgh, Pa.

H. H. NEGLEY, Attorney-at-Law, 524 Fourth avenue.
Notice that letters testamentary on the estate of Mary Jane Harvey, deceased, late of Carnegie, Allegheny County, have been granted to the undersigned, to whom all persons indebted to said estate are to make payment, those having claims will make them known to
BEATRICE VIRGINIA ALLEN, Executrix.
33 Wilcox St., Carnegie, Pa.

H. H. NEGLEY, Attorney-at-

BUGS BAER Says

ZEPPING, ZEPPING OVER THE BOUNDING SEA

BEFORE they get us into one of those big, jolly Zeppelins we want to know what they are going to use for steps.

"Bugs" Baer

It's all very romantic and jazzbo to be up six miles in the air, but how about the grand staircase.

We don't intend to go any place at all where you can't be rescued with a stepladder.

What's going to happen when the conductor pokes his beezer in your stateroom door and says, "This is your station."

You look out the window and all you see are seven or six morbid sea gulls awaiting your departure.

You say to the conductor, "If this is my station, where's the platform?"

There's one he can't answer. We wear waterwings in the bathtub but we do not want to get off a train with a parachute strapped to our shoulder blades.

We have flown above the clouds many times in planes. The sensation is aromatic and wistful.

But we have always felt better the minute we parked our groundgrippers on the turf.

Still, Zeppelin travel is delightful. Instead of being a tourist you become a blimper.

There is now a society of circumnavigating blimpists. It consists of people who have blimped their way around the world in uneasy stages.

The first rule of Zeppelin travel is not to empty spittoons out of the windows.

The next rule is to never pull the bellrope. It might be attached to the zipper that separates the Zepp into two equal parts.

The third rule is don't start bonfires when you are cold.

Don't lean against the wall when you are tired. The foundations and masonry used in a Zepp are strictly lingerie.

And don't hang any pictures into the Zepp. One thumbtack in a blimp is like a wildcat in a butcher shop.

On the first trip of the Zeppelin to this country, an old lady with the snuff habit sneezed the boat 700 miles out of line.

We expect to learn some new blimping rules next week. Paste them on your windshield.

(Copyright, 1929.)

BARNEY GOOGLE AND SPARK PLUG

A Good Game for Ducks — By DeBeck

I JES' THOUGHT OF A SWELL GAME, B.G. AN' I AIN'T GOT NOBUDDY TO PLAY IT WIT' ME — COME ON, YOU AIN'T DOIN' NOTHIN' NOW!
I'VE GOT SOME IMPORTANT FOLKS CALLIN' ON ME IN AN HOUR — HOW LONG'LL THIS NEW GAME OF YOURS TAKE?
I WAS YOUNG ONCE MYSELF — I MIGHT JUST AS WELL HUMOR THE KID
THIS WAY, B.G. OUT IN THE YARD
YES-YES- NOW WHAT AM I SPOSED TO DO NEXT?
NOW YOU GOTTA CHASE ME!
DEBECK
9-7

© 1929, King Features Syndicate, Inc., Great Britain rights reserved.

THE BUNGLE FAMILY

The Expert — By Tuthill

THE FAMILY KNOWS NOTHING OF ROLLO GOOBER'S INDIGNATION RENEWED MANY YEARS AFTER JOSEPHINE'S DISAPPOINTING CHOICE OF A HUSBAND, AND SO THE BUNGLES ARE HAPPILY DISAGREEING OVER AN OLD PROBLEM OF BIG PROFITS FOR SMALL INVESTORS
9-7
I NOTICE ALL THE EDGES OF THIS NEWSPAPER COVERED WITH MILLION DOLLAR FIGURES, AND SAW YOU BITING YOUR NAILS WHILE LOOKING AT THE STOCK MARKET PAGE. I'LL BET YOU'RE GETTING READY TO MAKE ANOTHER HEARTBREAKING RAID ON WALL STREET.
WALL STREET IS MERELY THE TAIL OF THE DOG NOW. THE SMALL INVESTORS ARE RUNNING THE MARKET THESE DAYS. MOST OF THE BAD LUCK COMES TO THOSE WHO SELL WHEN A STOCK IS GOING UP AND BUY WHEN IT'S COMING DOWN.
McNaught Syndicate, Inc., N.Y.
NO ONE EVER LOST ANYTHING BY STAYING OUT OF THE MARKET.
NO? MY WORD I'VE LOST A SMALL FORTUNE IN THE LAST WEEK BY NOT SNAPPING UP SOME BIG GOUGE COMMON AT 6 AND SELLING OUT AT 43 BEFORE IT DROPPED BACK. STOCKS ARE BOUND TO GO UP AND DOWN. NOBODY CAN DENY THAT.
WHAT GOES UP MUST COME DOWN. BUY LOW AND SELL HIGH. THE REASON PEOPLE LOSE THEIR SHIRT IS BECAUSE THEY GET EXCITED, PULL IT OFF, AND HAND IT TO SOMEBODY WHO REALLY STUDIES THE MARKET.
ALL YOU NEED TO GET IN THE STOCK MARKET GEORGE BUNGLE IS A SHORT MEMORY. ANY SENSIBLE MAN WITH YOUR EXPERIENCE WOULDN'T SPECULATE IF THEY'D LET HIM USE OLD WALL PAPER FOR MONEY

WEDDING BELLS

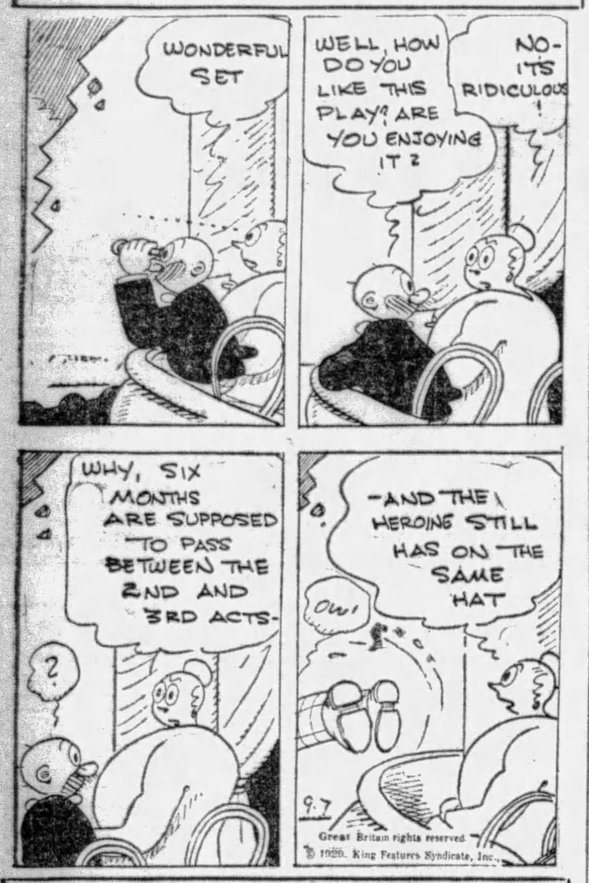
WONDERFUL SET
WELL, HOW DO YOU LIKE THIS PLAY? ARE YOU ENJOYING IT?
NO- IT'S RIDICULOUS!
WHY, SIX MONTHS ARE SUPPOSED TO PASS BETWEEN THE 2ND AND 3RD ACTS-
?
-AND THE HEROINE STILL HAS ON THE SAME HAT
OW!
9-7
Great Britain rights reserved.
© 1929, King Features Syndicate, Inc.

ELLA CINDERS

More Puzzles — By Plumb and Conselman

GEE, THIS IS TERRIBLE! THE PAPER SAYS MY SISTER, ELLA, HAS BEEN MYSTERIOUSLY MISSING FOR A WEEK! IT'S UP TO ME TO FIND HER!
HERE'S MORE MYSTERY! THIS TELEGRAM SAYS: "BLACKIE COME TO THE PALISADES HOSPITAL AT ONCE AND ASK FOR MISS SMITH IN WARD SIX." MAYBE SHE KNOWS SOMETHING ABOUT WHERE ELLA IS!
Reg. U. S. Pat. Off.; Copyright 1929, by Metropolitan Newspaper Service
HERE'S THE TELEGRAM! HERE'S ME! NOW, WHERE'S SHE?
COME WITH ME! I'LL TAKE YOU TO MISS SMITH!
ELLA!
BLACKIE!
9-7
Now how did Ella get in the hospital, and what is she doing under the name of Smith? Maybe Ella will tell us next week.

MUTT AND JEFF

Mutt and Little Jeff Would Appreciate a Fade-out — By Fisher

YOU DON'T MEAN TO SAY YOU ARE AFRAID OF PHOTOGRAPHING MUSSOLINI!
DON'T YOU THINK WE HAD BETTER LOOK UP A NICE FRIENDLY WAR AS A STARTER!
WELL, THE RIFFS ARE FIGHTING THE GIFFS IN AFRICA!
O.K! WE'LL GET A THOUSAND FEET OF THAT!
M & J WEEKLY NEWS REEL
MUTT, THIS IS THE BEST WAR I'VE SEEN TODAY! THOSE GIFFS ARE FIGHTING FOOLS!
ZING
?
HOW'S THE FILM, MUTT?
EDUCATIONAL AS WELL AS AMUSING!
ZING
©Copyright 1929, by H. C. Fisher; Great Britain Rights Reserved. Trade Mark Reg. U. S. Pat. Office

EMBARRASSING MOMENTS

HAVE I GOTTA OPEN IT, OFFICER?
Y'SURE HAVE.
HALT
ALL YOU HAVE IN YOUR CAR IS A SUIT CASE FULL OF YOUR WIFE'S "INTIMATE BELONGINGS" WHEN THE "AGRICULTURAL INSPECTOR" STOPS YOU AT THE STATE LINE
© 1929, King Features Syndicate, Inc., Great Britain rights reserved.

BONZO

A Feast — By Studdy

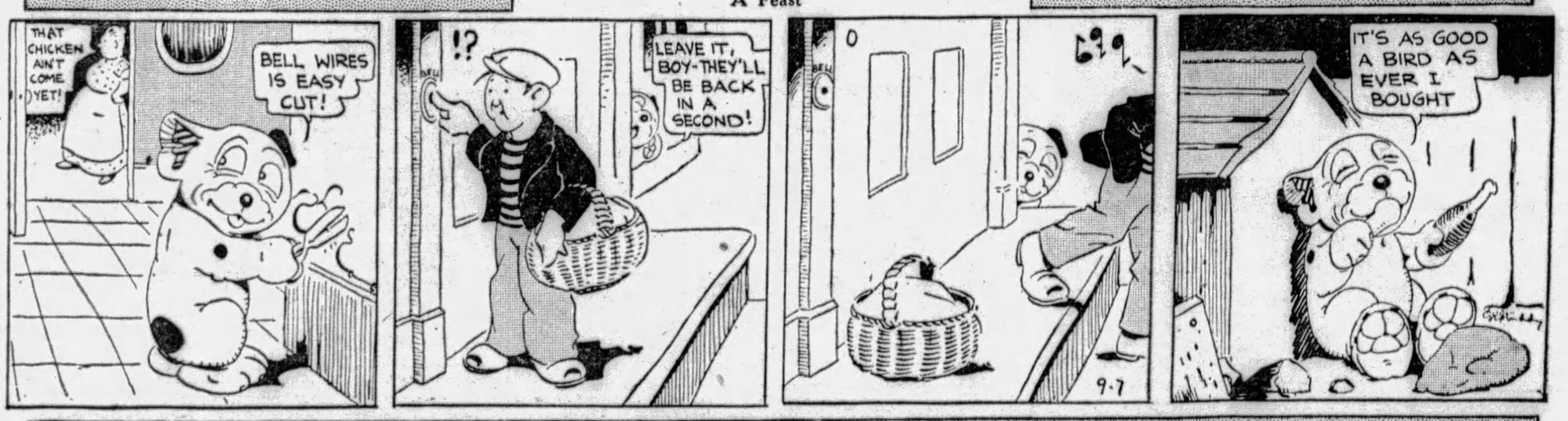
THAT CHICKEN AIN'T COME YET!
BELL WIRES IS EASY CUT!
!?
LEAVE IT, BOY-THEY'LL BE BACK IN A SECOND!
9-7
IT'S AS GOOD A BIRD AS EVER I BOUGHT

BUGHOUSE FABLES

JUST KIDS

The Perfect Alibi — By Carter

NOT A SINGLE THING DONE!
NOW I WONDER WHERE THAT YOUNG ONE CAN BE?
ARE YOU HOME, MOM?
I CERTAINLY AM — AND BEFORE I LEFT I TOLD YOU TO WATER THE FLOWERS-DUST THE PARLOR AND RUN THE CARPET-SWEEPER OVER THE DINING ROOM — AND YOU HAVEN'T DONE A THING!
WELL — BETWEEN YOU AN ME — I WENT SWIMMIN' — 'CAUSE I COULDN'T REMEMBER WHICH THING YOU TOL' ME TO DO FIRST!
9-7
R. CARTER
© 1929, King Features Syndicate, Inc., Great Britain rights reserved.

BRINGING UP FATHER

They Belong to Maggie

By McManus

MY! YOU FRIGHTENED ME. WHAT IS IT, MANDY?
YOU ALL IS DONE WANTED ON DE PHONE, MISSY.
OH-HO. SO THESE ARE THE KIND OF NOVELS DAUGHTER IS READIN'. NO WONDER SHE SNEAKS IN HERE TO READ.
LISTEN TO ME, YOUNG LADY. WHAT DO YOU THINK YOUR MOTHER WOULD SAY IF SHE KNEW YOU WUZ READIN' RACY NOVELS?
OH-DADDY! PLEASE DON'T TELL HER.
O-U!
SHE DOESN'T EVEN SUSPECT THAT I KNOW WHERE SHE HIDES THEM.
© 1929, Int'l Feature Service, Inc., Great Britain rights reserved. 9-7

TILLIE THE TOILER

Circumstances Alter Cases

By Westover

THAT'S AN INFLUENTIAL LOOKING MAN TALKING TO TILLIE - IT MAY BE ONE OF THE FIRM'S OLD RELIABLE CUSTOMERS - I WONDER WHY TILLIE DOESN'T BRING HIM INTO MY OFFICE?
I'LL SEE WHO IT IS - I'M THE BIG SHOT IN THIS FIRM NOW AND BELIEVE ME I'M NOT GOING TO LET A CHANCE GO BY TO LET THIS OFFICE FORCE KNOW IT
© 1929, King Features Syndicate, Inc., Great Britain rights reserved.
AH - GOOD MORNING - CAN I BE OF ANY ASSISTANCE TO YOU, SIR?
THANK YOU - I REPRESENT A CHARITABLE ASSOCIATION SEEKING DONATIONS
I SEE - THIS IS MISS JONES, WHO IS IN CHARGE WHILE THE BOSS IS AWAY - SHE WILL TAKE CARE OF YOU
RUSS STOVER
9-7

THE NEBBS

The Price

By Carlson

LET US FLASH TO THE FLINT IN REAL LIFE IN THE TOWN OF 'OPPORTUNITY' - THE STORY THAT THE FILM WILL NOT RECORD AS HIS DAUGHTER KNOWS NOTHING OF HIS PRESENT WHERE-ABOUTS OR HIS PRESENT OCCUPATION

WHY DON'T YOU TAKE A CHAIR AND MAKE YOURSELF AT HOME? - THAT'S BAD FOR YOUR SHOES - BAD FOR THE FLOOR AND TERRIBLE ON MY NERVES
THIS PLACE IS GETTING ON MY NERVES SOMETHING AWFUL!
FRANCES BORMAN IN WEDDED BLISS
IT WON'T BE LONG NOW BEFORE WE GET THINGS SETTLED AND WE'LL BLOW THIS BURG - WE CAME HERE, A COUPLE TRAMP CROOKS AND WE'RE GOING OUT MILLIONAIRES - IS THAT SOMETHING TO GET NERVOUS ABOUT?
THAT'S JUST IT - WHEN YOU'RE BROKE IT DON'T MAKE ANY DIFFERENCE WHO OR WHAT YOU ARE BUT TO BE RICH AND A SOCIAL OUT CAST - MONEY CAN NEVER WIPE OUT THE MEMORY OF MY PAST LIFE.
WHEN I GET THINGS SETTLED UP HERE I'M GOING TO ESTABLISH A FUND WITH A TRUST COMPANY SUFFICIENT TO KEEP MY DAUGHTER IN LUXURY FOR THE REST OF HER LIFE AND THEN I'M GOING ABROAD AND START LIFE ANEW - TO EVERYONE THAT I KNOW NOW, ROCKNEY FLINT WILL BE NO MORE
IT AIN'T SO LONG AGO WHEN YOU'D GYP A GUY OUT OF A HUNDRED BUCKS THAT YOU WERE MOST JOYFUL - HERE YOU'VE GOT ALL THE DOUGH IN THE WORLD AND YOU GOT IT HONESTLY AND YOU'RE FULL OF REMORSE - MAYBE IF YOU ROBBED YOURSELF OF THIS DOUGH YOU'D FEEL BETTER ABOUT IT.
W. A. Carlson 9-7
FROM DAY TO DAY WE WILL MENTION SOME OF THE TITLES AND THE SENDERS NAMES---- WHEN A NUMBER OF PERSONS SEND IN THE SAME TITLE, THE FIRST TITLE RECEIVED WILL GET CREDIT.

(Copyright, 1929, by The Bell Syndicate, Inc.) Trade Mark Reg. U. S. Pat. Office

POLLY AND HER PALS

Ashur's Batting Average

By Sterrett

SOMEBODY'LL PAY FOR THIS! THE CHIEF'S BEEN BLACKJACKED FROM BEHIND!
THAT PROVES MY INNOCENCE! WE WAS TALKIN' FACE TO FACE!
Y'SAY Y'ACTUALLY SEEN ONE OF OUR ABDUCTORS TALKIN' TO AUNT SUSIE?
NOT ONLY DID I SEE HIM BUT I SOCKED HIM!
COME ON, NOW. NO STALLIN'. WHO DONE THIS?
CROSS MY HEART. I'M EVERY BIT AS BAFFLED AS YOU!
LO AUNT SUSIE. HOW'S TRICKS?
BOP!
CLIF STERRETT. 9-7.
© 1929, Newspaper Feature Service, Inc., Great Britain rights reserved.

KRAZY KAT

Well Worth the Price

By Herriman

I NOTICE, DAHLINK, THAT YOU SPEND A BIG AMMOUNT OF TIME AMMONG THE "JAIL HOUSE."
OH, YES - OTHERS HAVE ALSO NOTICED IT.
AND IS IT BECAUSE YOU TOSS "BRICKS" UPON ME?
THAT IS INDEED THE REASON
STILL, IF YOU QUIT TOSSING "BRICKS" AT ME YOU WOULDN'T GET PUT IN THE "JAIL HOUSE"
I KNOW IT BUT I'D RATHER TOSS THE BRICKS
- L'IL AINJIL HOW HE LOVES ME HOW HE LOVES ME
LET ME AND I'LL GO QUIETLY TO THE KLINIK.
I SAID, NO.
Great Britain rights reserved. © 1929, Int'l Feature Service, Inc.
HERRIMAN 9-7

VANILLA AND THE VILLAINS

An Act of Charity

By McClure

DONT ARGUE: HAND OVER THEM CLOTHESKI! I'LL GIVE YOU MINE!
AHA: DESERTING THE NAVY EH?
IT LOOKS LIKE THE MASTER MIND IS LEAVING RUSSIA - HE PASSED US BY WITHOUT A GLANCE, AND HE SAW US, TOO!
NOW, TO LEAVE RUSSIA FOREVER.
© 1929, King Features Syndicate, Inc., Great Britain rights reserved.
NOW THAT WE ARE RID OF THAT ACCURSED CUR, LET US VISIT THE POOR OF RUSSIA AND DEVOTE OUR LIVES TO CHARITY, VANILLA!
YO' AH WONDERFUL!
DARRELL McCLURE
LITTLE DO THE LOVERS SUSPECT ME, THE MASTER MIND IN THIS OUTFIT!
A POOR SAILOR: PROBABLY WOUNDED IN A NAVAL ENGAGEMENT. WE MUST HELP HIM!
YO' HAVE A HEART OF GOLD, STONEY!

COOK-COOS by Ted Cook

(Copyright, 1929)

To reduce the number of dry killings, Commissioner Doran has ordered prohibition agents to use pistols instead of rifles.

Hoping, perhaps, that agents who can't hit automobile tires with a rifle will miss the car altogether with the less accurate revolver.

* * *

News item says the Funeral Directors' Association is planning a big clambake for next week.

We advise our elderly readers to stay away.

* * *

The item doesn't say where the affair will be held. Probably on a railway crossing.

* * *

MEN OF THE HOUR

This is Balboa Doakes, newspaper paragrapher who has been declared winner of the Mid-Summer Endurance contest. He went 32 days before he mentioned that women have begun to show their backbone.

* * *

And why not get a hush fund to provide all radio announcers a month in the country, with pay?

* * *

BULLETIN
(Bulletin)

"Put all the people in the world profitably to work and keep them so, and war would never be heard of again. That is exactly why I am in the automobile business." — Henry Ford.

* * *

Little adventures in thought—

"The stage and not the screen has been in its infancy."—Guy Bolton, playwright, now in Hollywood.

"We are not suffering from lack of laws."—Gov. Fred F. Green of Michigan.

* * *

OH MIGOSH!
(Classified Ad.)

PAY $50.00 AND MOVE IN Cozy home with bath on big lot; close to car line; in nice district. Call Mr. Haley, 6571.

* * *

Says Genevieve, the kitchen cynic—

"People who insist upon having your interests deep down in their hearts usually keep them there."

REPORT TO OUR PUBLIC

Our sincere effort to encourage the writing of poetry by Filipinos is meeting with certain complications.

Tons of poetry, as yet unread, already fill our warehouses.

And now the authorities demand that we also conduct an oral quiz. The above picture, for instance, shows the trouble to which our judges must now go in their efforts to make a fair decision.

By the way, the Weekly Prize this time is herewith awarded to a hat check boy for the following—

Sir:

Behold! What poem I write to myself for one hr.

Hat check boy,
Kato.

The boat he jump the wave so grate
No stop for envelope to be late
The train she whistle fast but furious
In the sky something make buzz curious
Airplane fly in sun and gale
For here come Uncle Sam male
No matter which—no stop for letter
Hail to postman!—none better.

* * *

FRISBY OFFERS KNIFE FOR BIGGEST DONATION

In order to encourage donations to his campaign fund, Congressman Frisby offers the above pocket knife to the person who gives the most in cash.

"If you like art," says Frisby, "you will find the Ladies Leg Knife one the greatest novelties of the season. This knife was made to sell at $1.50. But I was able to get mine at a substantial reduction from my wife's brother. The design is a perfect imitation, as natural as life."

* * *

FAMOUS LAST WORDS

There, there, my good man, let's try to be civilized at least.

Today's Crossword Puzzle

By Eugene Sheffer

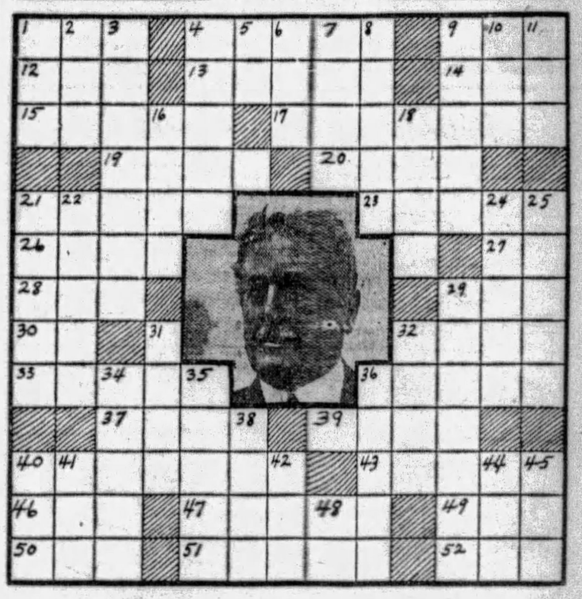

In 40 horizontal we discover the name of the late Ambassador to France, whose death followed closely upon his participation in the funeral ceremonies of Marshal Foch.

Herewith is the solution to yesterday's puzzle:

(Copyright, 1929, King Features Syn., Inc.)

HORIZONTAL.

1—jump on one leg
4—courage
9—grass dried
12—age
13—make amends for
14—lyric poem
15—drive back
17—male figure supporting an entablature
19—smooth
20—rescue
21—sign placed below a line to denote omission.
23—African ground-squirrel
26—one who ices
27—negative
28—begin to grow
29—mark with ridges
30—Old Testament (abbr.)
32—a sheepfold
33—hire
36—furnish food and entertainment
37—storm
39—wide-mouthed jar
40—who was American ambassador to France under Coolidge and Hoover until his death recently?
43—change
46—affirmative vote
47—compositions for two voices
49—nucleated egg-cells
50—mound in golf
51—serfs
52—textile fabric having a corded surface

VERTICAL.

1—possessive pronoun
2—natural substance containing a metal
3—covered with paper
4—gentleman's body-servant
5—near
6—amount
7—persons
8—rest
9—blind Greek bard
10—bustle
11—Japanese coin
16—always
18—affirm
21—the Welsh onion
22—sharp
24—join
25—well-balanced
29—turner
31—ridges of glacial sand
32—shout
34—assent
35—strike out
36—group of students under one teacher
38—former coins of European countries
40—covering for the head
41—organ of sight
42—be cognizant of
44—time preceding event
45—sharp knock
48—symbol for tellurium

WHY PITTSBURGH IS GREAT
Beauty and Utility are Objectives of Its Planners

Pittsburgh Sun-Telegraph

BE A PITTSBURGH BOOSTER
To Your Friends in Other Cities

SATURDAY, SEPTEMBER 7, 1929

Established 1927, by Pitt Publishing Co., Pittsburgh, Pa. President, William Randolph Hearst; Vice-President and Publisher, H. M. Bitner; Secretary-Treasurer, A. W. Clark; Associate Editor, C. W. Danziger; Managing Editor, Royal Daniel, Jr.; Business Manager, J. A. Grant. Entered as second class matter at the postoffice at Pittsburgh, Pa.

National advertising representatives Paul Block, Inc., 247 Park avenue, New York; Palmolive Bldg., Chicago; General Motors Bldg., Detroit; Little Bldg., Boston; Guarantee Trust Bldg., Philadelphia; 518 Chancery Bldg. San Francisco.

The Associated Press is exclusively entitled to the use for re-publication of all news credited to it or not otherwise credited in this paper and also the local news published herein. All rights of re-publication of special dispatches herein are also reserved.

We Know It's September By Grid Squad Reports

To the general run of men the calendar is unnecessary except for the finer points of calculations of time. Some particular folks might want to know whether the current day is Tuesday or Friday or if the date be 11 or 13. For such exactness, of course, a calendar is necessary, just as a watch is necessary if you are going to crowd the line on a note due in the bank. But for rough and tumble fixing of the period of the year the sporting page is as good as the calendar.

F'rinstance we know its the early part of September by several signs. Among them that Pitt and Tech are getting lessons in the "fundamentals." A little deducing tells us that such mature students as attend Pitt and Tech would not be delving into the literal fundamentals known as the A B C's, hence they must be some other kind, and the average man knows that the fundamentals referred to are those of football. Similarly he will know to what extent fall has advanced by reports about the "condition" of the team from time to time, and will become aware that Thanksgiving is full upon us when rival team coaches report that all their stars are on the verge of death or have been crippled for life. These are known as "bear" stories, and when they appear we know the big game of the season and the end of November approach.

Such a whimsical notion is not as silly as it is made to appear. The fact that one can gauge the approximate season of the year by the current sports just shows that we take our athletic pastimes with seriousness. And that we will watch closely the reports as to the conditioning of the excellent football teams that represent Pitt, Tech and Duquesne University, all of which are said to have most "promising material." Football fans will hope that the promises materialize.

Buhl Foundation Year Ends With More Gifts

The Buhl Foundation, rounding out a year's contributions totaling $646,256, announces final gifts, amounting to $111,000, for the year 1928-29. These are for the establishment of a bureau of social research, experiments and demonstrations in music and miscellaneous arts and crafts, social and racial studies and building for the Soho Community House, which is $30,000, conditioned upon raising $20,000 additional. . . . . .

In casting up the year's activities, Charles F. Lewis, secretary of the Foundation, says "two major programs, in economics and education, and two minor programs, in recreation and social research, represent the crystallization of the Foundation's thinking and effort in the first 12 months. All are believed to come well within a scheme of giving intended to make a city richer in opportunity and a happier place in which to live and work and have a home."

To which we all will agree.

A World Apart

Thus far the poets have kept their feet on the ground. They have not soared with or about airplanes. Sensitive souls will take flight later on. And there will be a poetry of the air.

An approach to prose poetry is attained by one Vera Brown, of Detroit, writing to a New York columnist who happened to yawn at aviation as a romantic experience—

"What of the slim, graceful plane, no larger than a canoe, which slips through the air with the grace of a sea gull? Have you ever done a falling leaf? Have you ever slipped through the air at the rate of 120 miles an hour with the wind whipping your face, sweeping about you? Have you ever reached out your hand and tried to touch a rolling mass of piled white clouds that lap about the orange wings of your ship? Then you do not know the meaning of flying. There is the day you fly high above the clouds. They are a rolling sea which shuts off the dull earth and all its shortcomings. That smudge on an immaculate cloud is the shadow of your ship, flitting along! And the evenings you fly high, straight into the sunset. The sun drops below the horizon for the rest of the world. For you it shines, making a world apart. The earth disappears. You fly on into the west in a sea of crimson. Nothing in the world but you, the wings of your ship and color, color!"

Such writing makes earth-bound creatures feel a little worm-conscious.

SPIRAL NEBULAE

By Archibald Henderson

THESE bright patches of misty light, which an imaginative person might regard as mere pinches of star-dust flung for ornament against the velvet robe of night, have recently been "discovered" by astronomers. Full on, they appear to be rotating spirals. Edge-on, they appear like luminous watches with very thin lenses, emitting a diaphanous, silvery mist. If we could take up our position upon some dense body in the Andromeda nebula and regard our own galaxy, we should recognize it at once as a star. If our entire galaxy were suddenly snuffed out, we on Andromeda would see it something less than a million years from now—like a faint candlelight suddenly extinguished.

The entire realm of space, it is now believed, is filled with spiral nebulae. There are, on the average, probably two thousand of them to every hundred square degrees. Our own galaxy is very much larger than any other yet observed and measured. The largest next to our own is the Andromeda nebula, which is perhaps one-fifth the size of our own galaxy. The others vary in size from one-tenth to one-twentieth the size of our own.

The nearest to us of all the nebulae are the Megallanic Clouds, which are easily discernible by the naked eye. They are about a hundred thousand light years away. The spiral nebulae known as Messier No. 33 are something less than 10 times as distant from us as the Megallanic Clouds. The most remote of all is the Coma-Virgo group.

According to views entertained by contemporary astronomers, a number of these galaxies or individual nebulae unite to form a connected system, known as a super-galaxy. In the Coma-Virgo group there are about three hundred galaxies united into a super-galaxy. Already something like fifty super-galaxies have been discovered. The super-galaxy of the Coma-Virgo system is so wide that it takes a light-ray two million years to cross it. As we regard this system through a telescope, the light-ray which strikes the eye left that super-galaxy about one hundred and seventy million years ago.

These distances are so staggering in their dimensions that the mind becomes confused in the effort to grasp them. But an analogy, easy to grasp, will help us to understand the relative positions of the objects involved.

"Imagine that the whole of the cosmos is shrunk according to scale," says Garbedian, "until the earth is no longer than the tiniest germ that biologists can just see with their miscroscopes. The sun would be a dust speck about three-hundredths of an inch away from the germ-sized earth. The entire solar system would be less than an inch across. Our own universe would be watch-shaped star cloud about nine thousand miles across. Less than twice its diameter away begins a smaller cloud. Other clouds lie in all directions, as if an infinite number of dust-filled soap bubbles were floating near to each other in space."

(Copyright, 1929, King Features Syn., Inc.)

Worst Story I Have Heard Today

By WILL ROGERS.

A NEW maid had a bright idea. She says to the lady that hired her, "Now, there's only one more thing that I've got to have, and that's a good letter of recommendation to my next employer."

"All right. You remind me when you're ready to leave, and I'll see what I can do."

"No, I want it now," she says, without taking off her hat. "I find I don't have much luck getting 'em when I am leaving. Write it now while you're feeling good towards me, and I'll go right to work."

Leave It to the League! -:- -:-

A Blow to Mass Production

(Copyright, 1929.)

NOW!
"IF BOOZE COMES BACK I'LL CLOSE DOWN THE WORKS!"
FORD
CANADA
THEN!
UNION BREWERS
"UNLESS WE ARE ALLOWED 20 STEINS OF BEER FOR LUNCH, WE'LL CLOSE DOWN THE WORKS!"
O.K. BOYS! LEAVE A LITTLE FOR THE CUSTOMERS
BOSS
T. E. POWERS

Bible Passages

Repentance Granted

(The Acts 11: 5-18)

I WAS in the city of Joppa praying; and in a trance I saw a vision. A certain vessel descend, as it had been a great sheet, let down from heaven by four corners; and it came even to me.

Upon the which when I had fastened mine eyes, I considered and saw fourfooted beasts of the earth, and wild beasts, and creeping things, and fowls of the air.

And I heard a voice saying unto me, Arise, Peter; slay and eat.

But I said, Not so, Lord; for nothing common or unclean hath at any time entered into my mouth.

But the voice answered me again from heaven, What God hath cleansed that call thou not common.

And this was done three times; and all were drawn up again into heaven.

And, behold, immediately there were three men already come unto the house where I was, sent from Caesarea unto me.

And the Spirit bade me go with them, nothing doubting. Moreover these six brethren accompanied me, and we entered into the man's house.

And he showed us how he had seen an angel in his house, which stood and said unto him, Send men to Joppa, and call for Simon, whose surname is Peter;

Who shall tell thee words whereby thou and all thy house shall be saved.

And as I began to speak, the Holy Ghost fell on them, as on us at the beginning.

Then remembered I the word of the Lord, how that he said, John indeed baptized with water; but ye shall be baptized with the Holy Ghost.

Forasmuch then as God gave them the like gift as he did unto us, who believed on the Lord Jesus Christ; what was I, that I could withstand God?

When they heard these things, they held their peace, and glorified God, saying, Then hath God also to the Gentiles granted repentance unto life.

The Rhyming Optimist

By ALINE MICHAELIS.

The Traitor

He is a traitor in the darkest sense
Of that dark word who lets the barriers down
That stand between man's sin and innocence
To guard the virtue which is life's bright crown.
He is a traitor who can hesitate
Between the ways of darkness and of light,
Who can, with soul suspended, vacillate
One fleeting second between wrong and right.
A traitor to his fellows, all who seek
To tread the heights triumphantly at last;
His weakness has the power to make them weak,
His doubt a shadow on their hope can cast;
And (this his subtlest phase of infamy)
Thrice traitor to his better self is he!

THE ROBOT BUGABOO

By Herbert Kaufman

PRESIDENT GREEN, who really knows BETTER, warns a Labor Day audience that the robots "will get 'em if they don't watch out."

He finds automatic machinery supplanting human workers far too suddenly to suit his organization.

The old quarrel between efficiency and tradition!

Progress has been quickening output and cutting the expense ever since wheel, cog and lever undertook to show that time, cost and effort could be saved by mechanical contraptions.

But the record ALSO demonstrates that thriftier manufacturing methods have ALWAYS redounded to the benefit of craftsmen, by enlarging their markets, increasing consumption and developing wider and more remunerative fields for displaced skill.

The Eighteenth and Nineteenth Centuries fought power-weaving to the last ditch, and THEN proceeded to prosper under its economies.

THE English carter and canal boatman cried "Ruin!" when railroads captured their customers.

And immediately after found employment as engineers, firemen and freight handlers, at HIGHER wages than the obsolete systems had ever paid.

Incandescent street illumination compelled lamp-lighters to swap their trifling jobs for better-paying vocations.

Slow-poke tools and techniques MUST surrender thoroughfare to less wasteful ways of doing everything.

The Telephone Red Book, with its handy business classifications, indicates how incessantly invention freshens opportunity.

The various ramifications of electricity have absorbed millions of folk.

THE automobile now utilizes hundreds of different specialists who never contemplated its existence when they selected original occupations.

The robot IS a drastic pay-roll and personnel cutter. But, as soon as it kicks a man out of ONE berth, it finds ANOTHER for him.

Civilization is an inveterate habit-maker. Common wants multiply decade by decade.

Today's luxury is Tomorrow's necessity.

The Twentieth Century is promoting needs faster than improved practice rids particular tasks of their surplus attendants.

FIFTY per cent of America is engaged in departments of undertakings which didn't exist 30 years back—building or selling motor cars and their subsidiary parts—constructing roads and processing the concrete and equipment to lay them—serving the movies and erecting theaters to display them—producing and distributing radio sets—turning out washing machines and vacuum cleaners.

Aviation, under contract to furnish tomorrow with sky-taxies, delivery buses, merchandise and passenger fleets—besides a continent full of hangars—waits at the corner to enlist a limitless army.

And television, all ready to broadcast voice AND action, is planning to flood the country with reception apparatus.

Prosperity DOES'T share Mr. Green's forebodings. We've too many innovations in sight to wear long faces or waste worry on bread-lines.

Ingenuity and enterprise will take care of us ALL—except the shoemakers, who stubbornly insist upon STICKING to arbitrary lasts.

(Copyright, 1929, by Daily Mirror, Inc., and Herbert Kaufman.)

LISTEN, WORLD!

By Elsie Robinson

THIS is the record of a very gallant gentleman.

He did not break the world's flight record—nor rescue folks at sea—nor brave the plague—nor lead a sortie into No-Man's land—nor perform any other sensational feat which might have landed him upon the front page.

HE DID SOMETHING FAR HARDER. HE DID SOMETHING THAT WAS A LONGER, CRUELER TEST OF THE STUFF A MAN HAS IN HIM—HE RAISED A FAMILY OF MOTHERLESS BABES. HAND RAISED 'EM. SCRUBBED THEM BEHIND THE EARS—TOLD 'EM TO "BOHARD"—COOKED THEIR SUPPER WHEN HIS DAY'S WORK WAS DONE — PLAYED BASEBALL WITH THEM IN THE VACANT LOT—TOLD THEM BED TIME STORIES—HEARD THEIR PRAYERS AND TUCKED THEM IN.

Day after day, through the long years, this man did this thing. And he doesn't think it was a very remarkable thing to do. He's only telling it now because a woman wondered if "having a family paid." He says it does. His only feeling about his part in the plot is that he's glad he had the chance.

Well, I don't know what YOUR specifications for an A No. 1 First Class Hero are, but HE'S MINE!

Dear Elsie Robinson:

I read a letter in your paper from a woman who was wondering if having a family paid. I don't claim to be much of an adviser to anyone but I'd like to tell her my experience.

A smart, well educated but otherwise worthless wife, ran out on me and left me with a family of small children—the oldest 10, the youngest just ready to enter school. I had surrounded her with too many luxuries when we were first married. The first Mexican revolution swept away our fortune and she could not stand the pressure of a new start.

I raised this family to maturity; was father, mother, pal, counselor, also cook, laundress and nurse a good share of the time. I received no help from a single soul except such as the children themselves were able to give me as they grew older. My only income was what I could earn as an engineer.

The school was three blocks away from home and luckily my place of work was just half-way between school and home. My schedule went like this: I arose early, got breakfast, cleaned up the dishes, got the kids ready for school, then went to work. A couple of hours later, on their way to school, I gave them the once over. An extra set of tooth brushes in the engine room came in handy, also a brush and comb. At noon they came and we ate our lunch together. As they came from school I gave them a few instructions. At 4:30 I was home and ready for a little game of baseball in the vacant lot. Then to get supper, more dishes, bath for the kids and, not matter what else, bedtime stories.

We had a big back yard and our place was a mecca for all the kids in the vicinity. They camped, roasted spuds, corn and apples and at times I missed a little ham or bacon. Kids whose mothers would not let them keep their junk at home hid it behind my bookcase. There was one little genius whose folks fired out the radio he had made of spools, tops of old batteries, etc., because it "littered up the house." I wish you could have seen his face when I loaned him my head phones and hooked up his little crystal set to our aerial and the local station came in strong and clear. He's a man now, and only last spring he drove 60 miles out of his way just to shake hands and say hello. That's reward enough.

My daughter is married to an excellent young man and I am soon to be blessed with a second grandchild. The first they named after grandpa. My daughter knows exactly how to manage her home and keep her husband happy and contented. No danger of divorce in her case. My two boys, 17 and 19, still with me, have no bad habits and find home a place to spend their time in. They all had, or will have, a high school education or better. And I never had any problem training them. I did not need to keep a whip or goad hanging on my wall. Daddy's displeasure was all the discipline needed.

Now that the job is about finished I have a good notion to adopt some homeless boy so I won't be alone later on. It has been a great job and I'm glad I had the chance to do it. I have been the architect of one of the happiest families I ever knew and it has been a pleasure, every foot of the way. H. A. P.

—— Frederick St., San Francisco.

And if you don't feel that it's a better world after reading THAT, there's something wrong with your spark plugs!

(Copyright, 1929, King Features Syn., Inc.)

Have Women REAL Courage?

THIS Answers THAT.

FIRST FLIGHT AND FIRST JUMP.

It was said by men who objected to "votes for women" that women should not vote because they did not go to war, not having courage to fight, etc.

That could easily be answered by every man who has seen a child brought into the world. Mothers at childbirth have suffered more than all the men on all the battlefields have ever suffered in all the wars.

The young woman in this picture, Miss Marjorie Klinger, 18-year-old American, shows her courage in a way that will appeal to those that like things done spectacularly.

Miss Klinger had never FLOWN in her life, had never been in an airplane, and, of course, she never tried a parachute jump.

She remarked casually that TWO "first sensations" would be more interesting than one, and she thought she would go up in an airplane, and when she got high enough jump out and try the parachute.

She did what she said she would do.

She took her first flight, and at 3,000 feet up she jumped. Her parachute opened according to schedule and the young girl made an excellent landing.

How many men out of a regiment of "heroes" would do that?

NEW YORK DAY BY DAY

By O. O. McIntyre

NEW YORK, Sept. 7.—A Park Row cynic recently observed that modern journalism has become merely a stepping stone for good newspapermen into the flowery field of press agency. He has been able to list 500 former reporters and editors who have gone over to exploitation.

While many are attached to hotels, theaters, corporations and such an increasing number are launched "on their own" as free lance members of a growing fraternity. Any number have glittering offices in luxurious office buildings along Fifth and Madison avenues.

The king pin of the guild perhaps is Ivy Lee, who ballyhoos pianissimo for the Rockefellers and sundry high-powered interests. Mr. Lee has elaborate quarters downtown and an enormous staff. He makes speeches in a cutaway coat and has a daughter recently presented to the Court of St. James.

There are reputed to be six men in the profession whose incomes range from $50,000 to $150,000 a year. But the average income among lesser members of the fraternity are from $100 to $250 a week. The press agent, suggesting the candy sign, "Fresh Every Hour," is no more.

He was once a spectacular fellow who sported a checkered suit, a diamond stud and was the proverbial Good Time Charlie along Park Row drink resorts. Today the successful embody a studied dignity and silken voiced manner. Even theatrical press agents shy at "stunt stories."

The new type makes no effort whatever to trick city editors with "planted" yarns. He knows that means his professional demise. Nor does he write flamboyant screeds. Indeed, the best of them rarely write a line. They use the telephone and are courteously received at news desks.

It was long ago discovered circusey publicity is not only cheap but actually harmful to the person or enterprise exploited. Stage and screen stars as well as public men have been "killed" by it. The worthy publicity man offers only facts that may be easily verified.

* * *

A new calling shortly to make a snappy bow may prove a cheering first aid to the chronic wall flower or other shrinking violets. A gentleman whose ready wit won high praise is acquiring a select list of customers to whom he will supply on needed occasions one or two new and late stories, not duplicated, and also a bright and epigrammatic remark to be dropped at the dinner table. He wants 20 men who will pay him a yearly fee of $500 and has already signed up eight.

* * *

A fashionable man's tailor—who naturally prefers to remain anonymous—has selected the six best dressed men, according to his notion, in New York. They are Ben Ali Haggin, A. L. Eads, Florenz Ziegfeld, Clifton Webb, Jack Dempsey and Mayor Walker.

* * *

The owner of a newsstand dealing solely in foreign publications tells me the humorous British weekly Punch leads all other periodical importations in sales. He further confides people will rarely question the high price he charges for magazines from abroad.

* * *

And in an automat—I can dig up more places to ask silly questions—an attendant informs me the leading dish is ham and eggs at all hours of the day and night. He notices city people are giving up coffee and the heavy drinkers of black coffee are from out of town.

* * *

Jimmy Durante, the cafe clown with the huge beak, is the town's newest theatrical comic to be hailed by the intelligentsia. His famous snozzle and cockeyed hilarity made him the hit of the early season. They say the California Orange Pickers have made him a grand offer to appear in championship contests—feeling confident he will be able to hang by his nose and pick oranges with both hands.

(Copyright, 1929, by McNaught Syn., Inc.)

ONCE OVERS

By J. J. Mundy

YOU speak of this one or that "having a future" as nonchalantly as if you were an oracle of wisdom.

Just as lightly you say that such and such another one "has no future."

By what right are you called upon to judge the future of anyone?

It is just such careless talking with an air of authority that mars many a future, if the person hearing it about themselves is weak enough to allow it to influence his or her future.

You are judging by exteriors.

Also you pretty much think you are about the last word in judgment. Which goes to show that you are far from being the last word or you would not be so sure of yourself and your opinion.

This one is too old to make much headway along a certain line, you say.

How do you know what latent quality may spring into use with the help of the right professional advice?

None is doomed to any certain plane or place.

It rests with the person whose future is involved, and you can make it harder or easier according to your lights.

While you are looking down and around upon the ones who come within your vision, dripping with blighting judgments, you are losing a lot of valuable time when you should be strengthening your own fortifications.

(Copyright, 1929, International Feature Service, Inc.)